MESSENGER

1946

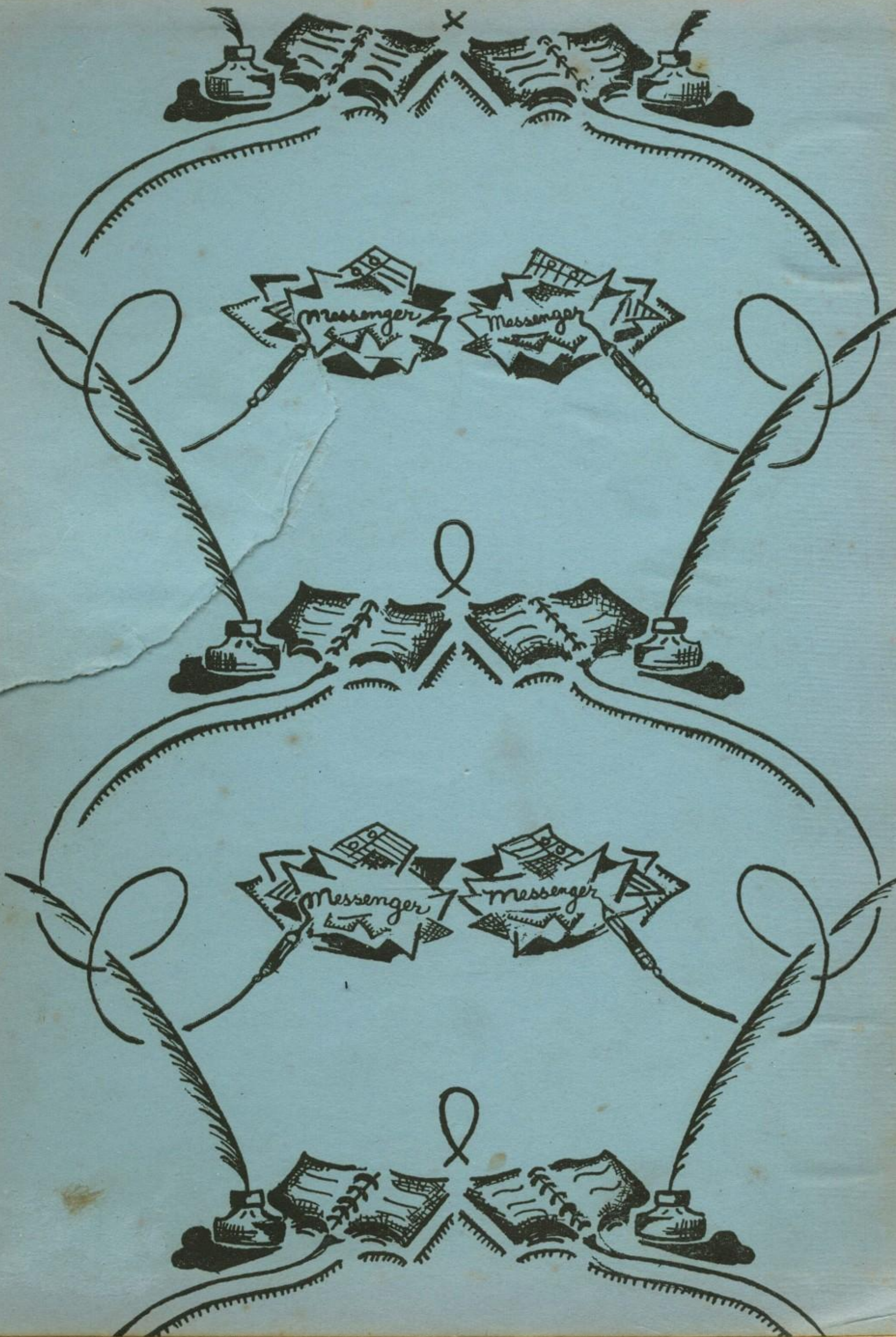
Messenger
Messenger
Messenger
Messenger

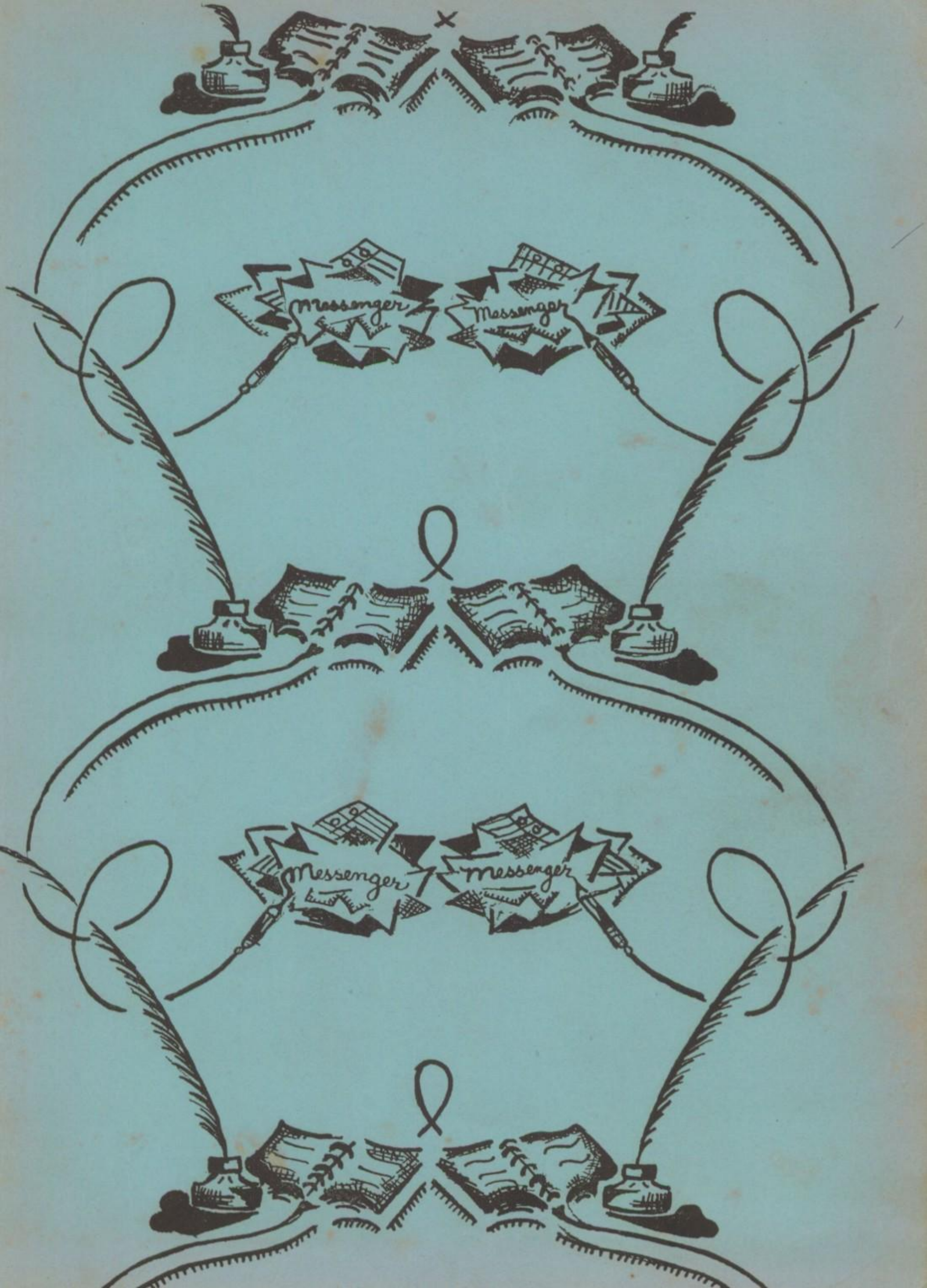
Messenger
Messenger
Messenger
Messenger

ex libris

MESSENGER 1946

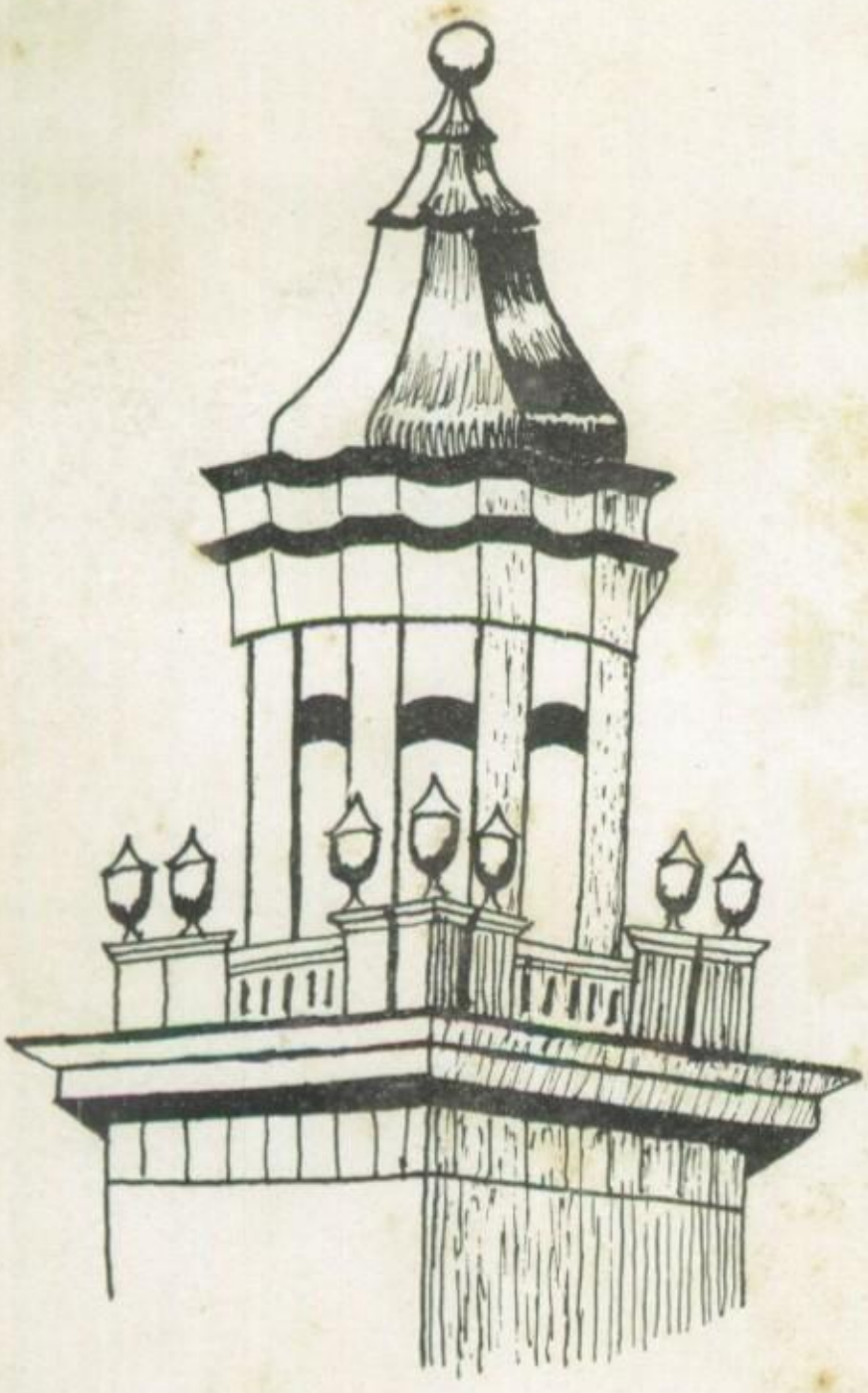

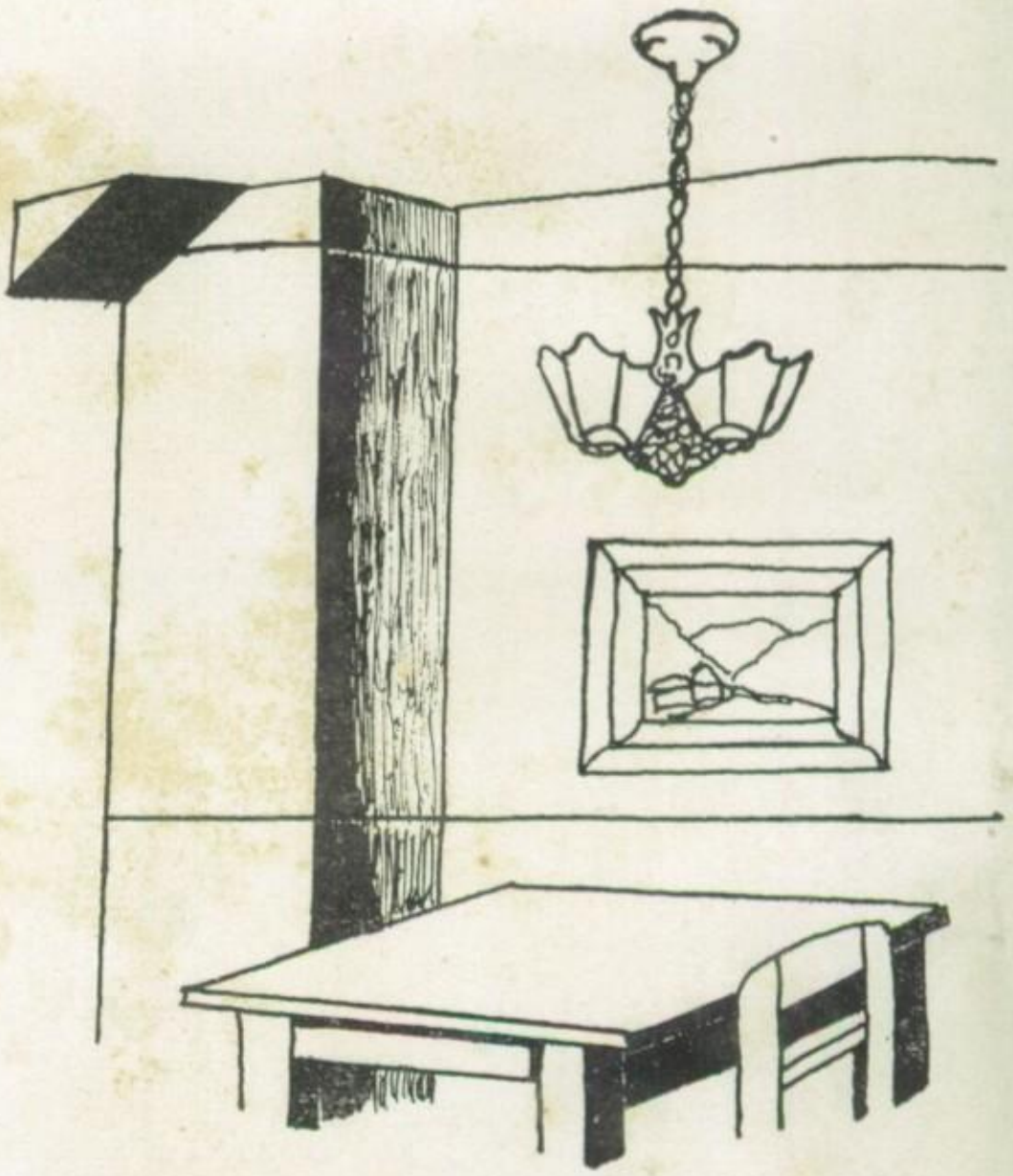

DURHAM HIGH SCHOOL
DURHAM NORTH CAROLINA

Editor-in-Chief

Eloise Parker

Business Managers

Francine Melon Beverly Ross

Assistant Editors

Modean Glenn, Literary

Elizabeth Owen, Photography

Ruth Seeley, Art

Contents

Administration ..... *Part I*, page 9

Faculty and Courses of Study ..... *Part II*, page 15

Classes ..... *Part III*, page 33

- Seniors ..... page 34
- Juniors ..... page 79
- Sophomores ..... page 86
- Coöperative Class ..... page 90

Activities ..... *Part IV*, page 93

- Student Council ..... page 95
- Publications ..... page 99
- Literary Societies ..... page 107
- Dramatics Clubs ..... page 123
- Foreign Language Clubs ..... page 131
- Science Clubs ..... page 136
- Miscellaneous Clubs ..... page 141
- Commercial Club ..... page 142

Athletics ..... *Part V*, page 161

Features ..... *Part VI*, page 175

Advertisements ..... *Part VII*, page 195

Foreword

EVERY girl or boy has at some time or another kept a scrapbook to aid his memory in recalling events of the glorious past. We do not care to forget great moments in our lives. It is a pleasure to look back at our well-earned successes and unforgettable activities.

The MESSENGER here is intended to be a scrapbook of memories of the school year 1945-1946. On its pages are pictures of our fellow students, teachers, and activities. To remind us in years to come of the important—and unimportant—bits of information that now pop unbidden into our minds as we glance at these pictures, we have done some writing here and there, put in a few typewritten pages, and pasted in newspaper clippings and other souvenirs. We hope you'll chuckle again over some incidents recalled, turn serious over great events, and perhaps even shed a tear over others.

May our scrapbook keep forever alive the wonderful days we have spent in Durham High School!

Dedication

To

MR. PAUL G. SYKES

We of the class of nineteen hundred and forty-six dedicate this MESSENGER in token of our deep appreciation of his outstanding leadership in promoting athletics, good sportsmanship, and a fine school spirit in Durham High School. For all that he has done to show us the way to a life that is rich, full, and clean, we give him our love and thanks.

Mrs. Lois Foote Stanford

For her service to the schools of Durham, we honor Mrs. Lois Foote Stanford, who resigned from the Board of Education in the fall of 1945.

ADMINISTRATION

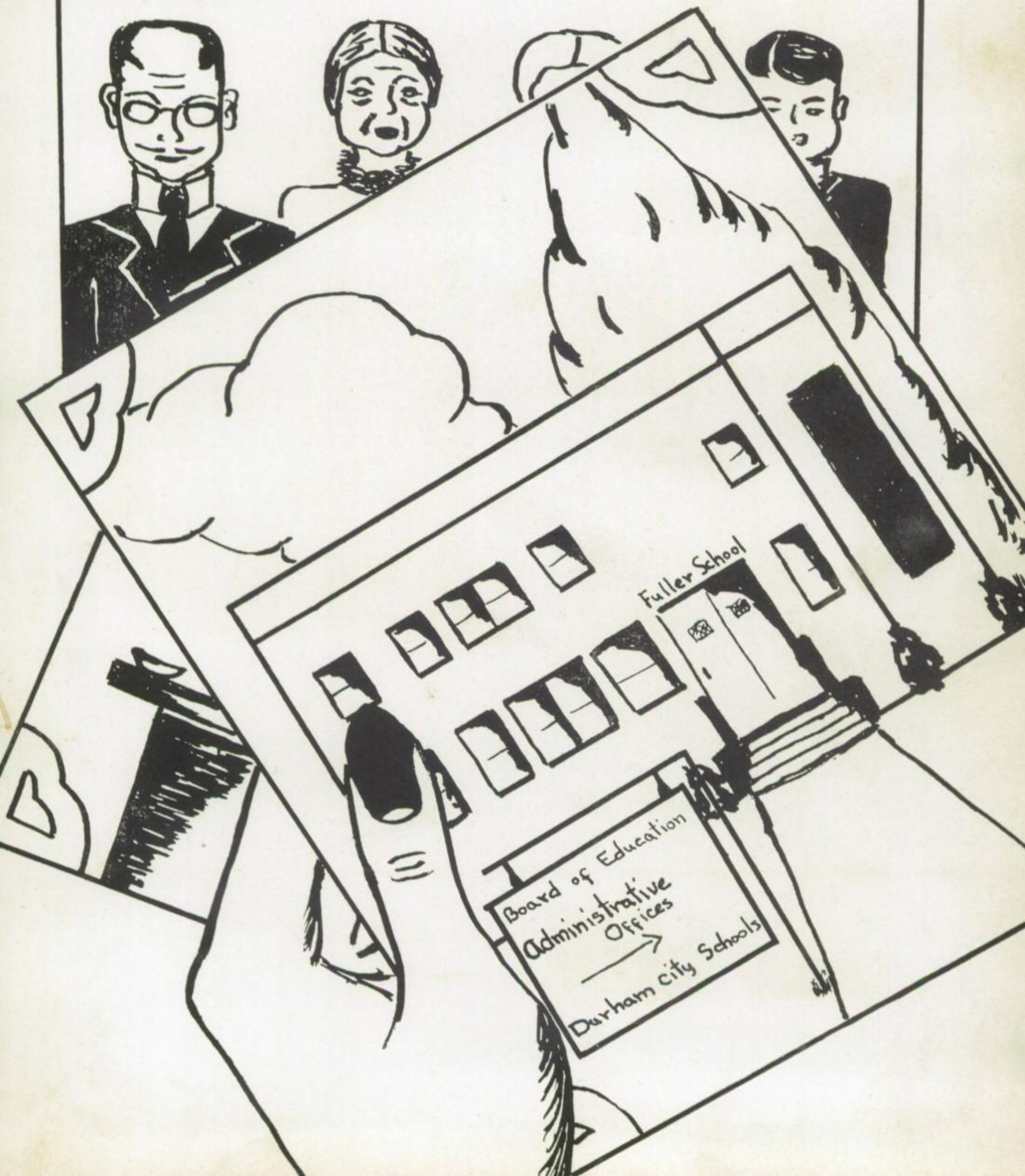

City Board

WILLIAM H. WANNAMAKER
Chairman of the City Board of Education

BASIL WATKINS

SPURGEON BOYCE

# of Education

C. T. Council

M. Arnold Briggs
Secretary of the City Board

K. C. Stone

JOHN L. WOODWARD
Business Manager

MRS. FRANCES FERRELL
Director of Cafeterias

Superintendent

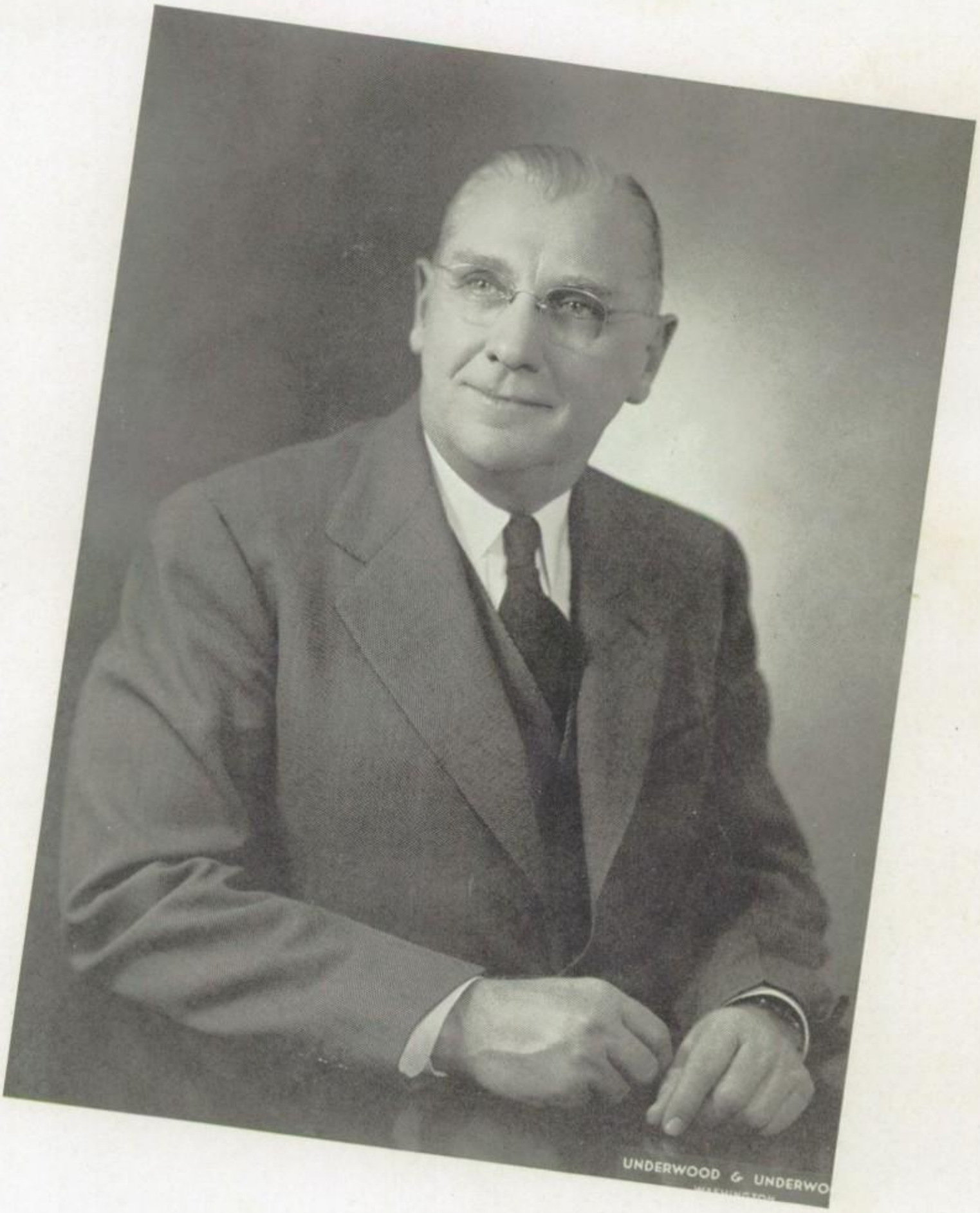

W. FRANK WARREN

BEULA WILLIAMSON
Bookkeeper

BELLIE SOUTHERLAND
Bookkeeper

City School Staff

ELIZABETH CAPPS
Stenographer

LILLIE CHURCHILL
Stenographer

JOAN KNOBLAUCH
Personal Clerk

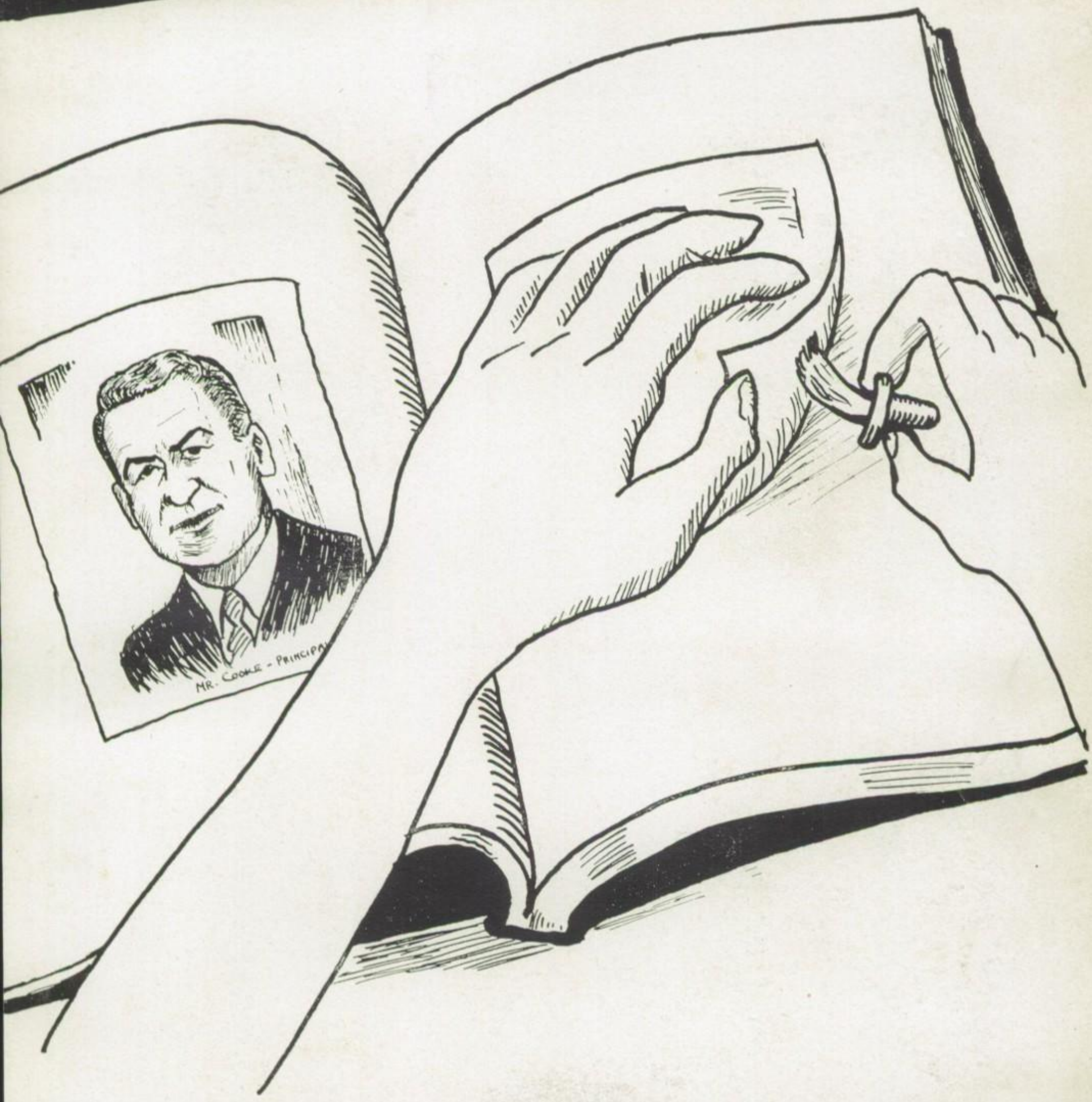

FACULTY *and* COURSES *of* STUDY

LELLA TAYLOR
Secretary to Mr. Cooke

VIRGINIA COUNCIL
Secretary to Mr. Baucom

Principal

CECIL E. COOKE

Deans

MARGARET SPARGER RICHARDSON
Dean of Girls

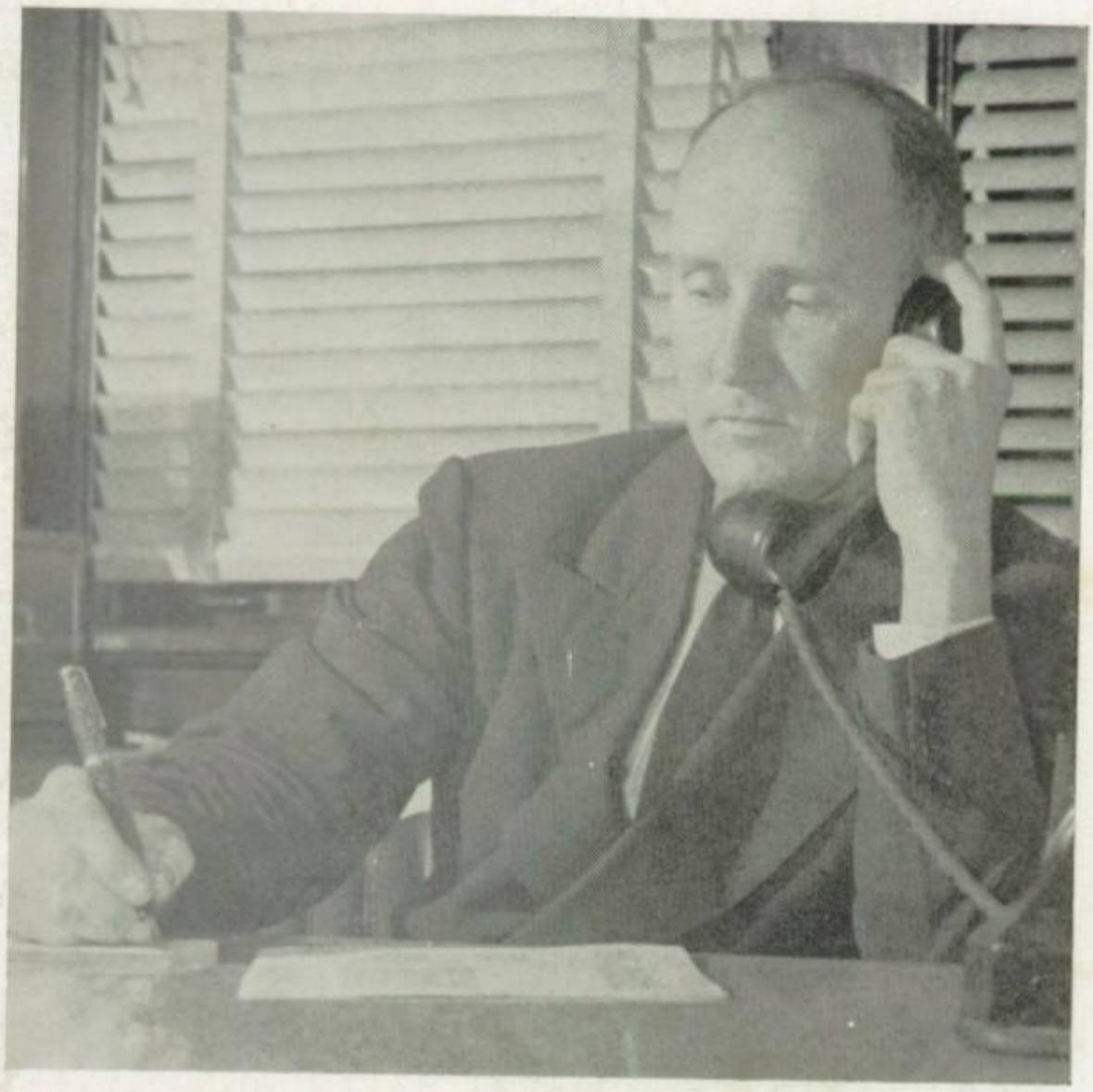

CLIFF R. BAUCOM
Dean of Boys

English Department

Seated: Miss Marguerite M. Herr, *Director;* standing: Miss Mary Jane Edwards, Miss Frances Briggs, Miss Belle Hampton, Mrs. Frances C. Horner, Miss Mary Elizabeth Suitt.

"When shall we three meet again
In thunder, lightning, or in rain?"

"We shall meet right here after school, if you don't know that quotation from *Macbeth*!" Miss Herr would answer.

Miss Herr and all of the teachers in her department impressed upon us the importance of reading with understanding and appreciation, and of writing and speaking with clearness and effectiveness. The journalism course in particular gave us practical experience in writing for publication.

Our three years of English in the Senior High School are most important, for it is by our speech and writing that we are known.

Math Department

Mrs. Margaret Richardson, Mr. B. L. deBruyne, Miss Louise Watkins, Mrs. Rosalie Elliott, Mrs. Natalie Green.

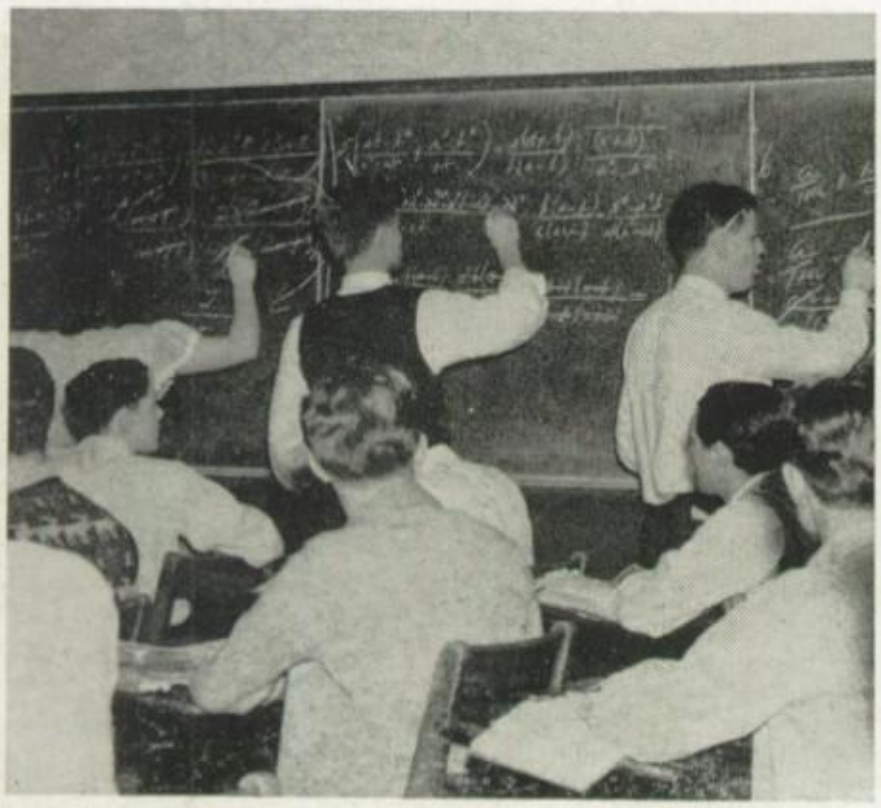

"Watch the board, while I run through it again."

With a barely perceptible sigh of weariness our algebra teacher "ran through it" again and again while we watched and marveled. Following each step closely, we saw at last how it was done. The problem had actually been "put across!" Our patient teacher said weakly, "The assignment for tomorrow. . . ."

Some of us became so enthusiastic that we took two years of algebra and one year of plane geometry—or even more! We who are most mathematically inclined were in "Pop" deBruyne's trigonometry and solid geometry class.

"Come on, fella, eas-y!" he said—and it became easy.

Science Department

Seated: Mrs. Edna H. Branch, Mr. Glenn W. Bunting, *Director,* Miss Dorothy Wilson; standing: Miss Ruby M. Williams, Miss Betty Clutts.

The wide horizons offered by science in the post-war world have brought more students than ever before into the science classes. Both girls and boys have discovered that physics, chemistry, and biology are as interesting and exciting as they are instructive.

Remember that frog we dissected?—and that excruciating rotten-egg odor we created in chemistry lab?—and the fit our electro-magnet gave those nails? How could we forget?

Foreign Language Department

Standing: Miss Elizabeth Hunter; seated: Miss Susie Michaels, *Director,* Miss Faye Champion, Mrs. Loie Christie.

It's a small world, and it's getting smaller all the time! The ever-tightening mesh of world relations makes a knowledge of some foreign language almost essential. Miss Michaels and the other teachers in her department gave us two years of Spanish, two years of French, and four years of Latin. Although all of the language courses are elective, a large majority of us took one or more languages.

Commercial Department

Seated: Miss Jessie Crosby; standing: Mr. John Deeds, Miss Ruth Cordle, Mrs. Sylvia Eiteman.

"Rrrrrrrr . . . ing . . . stop!" Typing students were more than familiar with that sound by the end of this year. It's for those speed tests. They taught us that speed and accuracy are equally essential. We senior shorthand students were pleased to learn that having a knowledge of shorthand enables us to take complete notes during a class.

Our Commercial Department is one that many of us took advantage of, for our classes in typing, shorthand, bookkeeping and office practice prepared us for the business world.

Social Science Department

Miss Inez Page, Mrs. Belle Gholson, *Director*, Mrs. Maude Heflin.

Remember ye ole history class?—and "Ma" Gholson, Miss Page, and Mrs. Heflin? We students became acquainted with the social sciences through courses in American government, economics, industrial geography, sociology, and ancient, medieval, and modern history. These studies make up the "family" that deals with human relationships. How appropriate it is that "Ma" should be the head of the family! Remember hearing her say that we "just live together, students and teachers?"

Home Economics

Flour, baking powder, sugar, salt, eggs, milk, butter—that's not all it takes to make a successful cake; baking is an art that demands an artist's skill. Miss Woolworth and Miss Umberger told us so!

We third-year girls will never forget the wonderful week-ends we spent practicing the art of home-making in the Home Economics Cottage. Over a period of a three-year course we learned to cook, to sew, and to manage a home. One of our most interesting projects was the re-decoration of the teachers' lounge.

Poor boys! Preoccupied with their sports and such, they did feel very masculine in their aloofness—but what a lot of fun they missed!

Miss Margaret Umberger, Miss Frances Woolworth.

The Library

Miss Florine Lewter, *Librarian*

We're eternally grateful for the week Miss Lewter taught our sophomore English class!

Sophomores learn the arrangement of books, the use of a card catalog and "Reader's Guide," the use and merits of dictionaries and encyclopedias, and the art of making bibliographies. They discover the presence in the library of 5,400 books, fifty-five magazines, six daily newspapers (two foreign), college catalogs, vocational information, splendid reference books, and collections of pictures, pamphlets, and victrola records.

Music Department

"Ooo . . . o . . . aww . . . ahh . . . aaa . . . eee . . . ," over and over again.

My, were we glad when "Fessor" passed us the song sheets! Vocalizing is necessary, however, and Mr. Twaddell says the music is going to sung right, or not at all. Just to be directed by "Fessor" was a privilege worth far more to us than that one-half unit of credit.

Mr. Enloe led the band to fame, too. What a thrill of pride ran up our spines when we saw the Durham High School Band, led by its trim majorettes, go marching by! As for those of us who marched—well, our buttons weren't forever popping off for nothing.

Mr. William P. Twaddell
Vocal Director

Mr. Lewis H. Enloe
Instrumental Director

Art Department

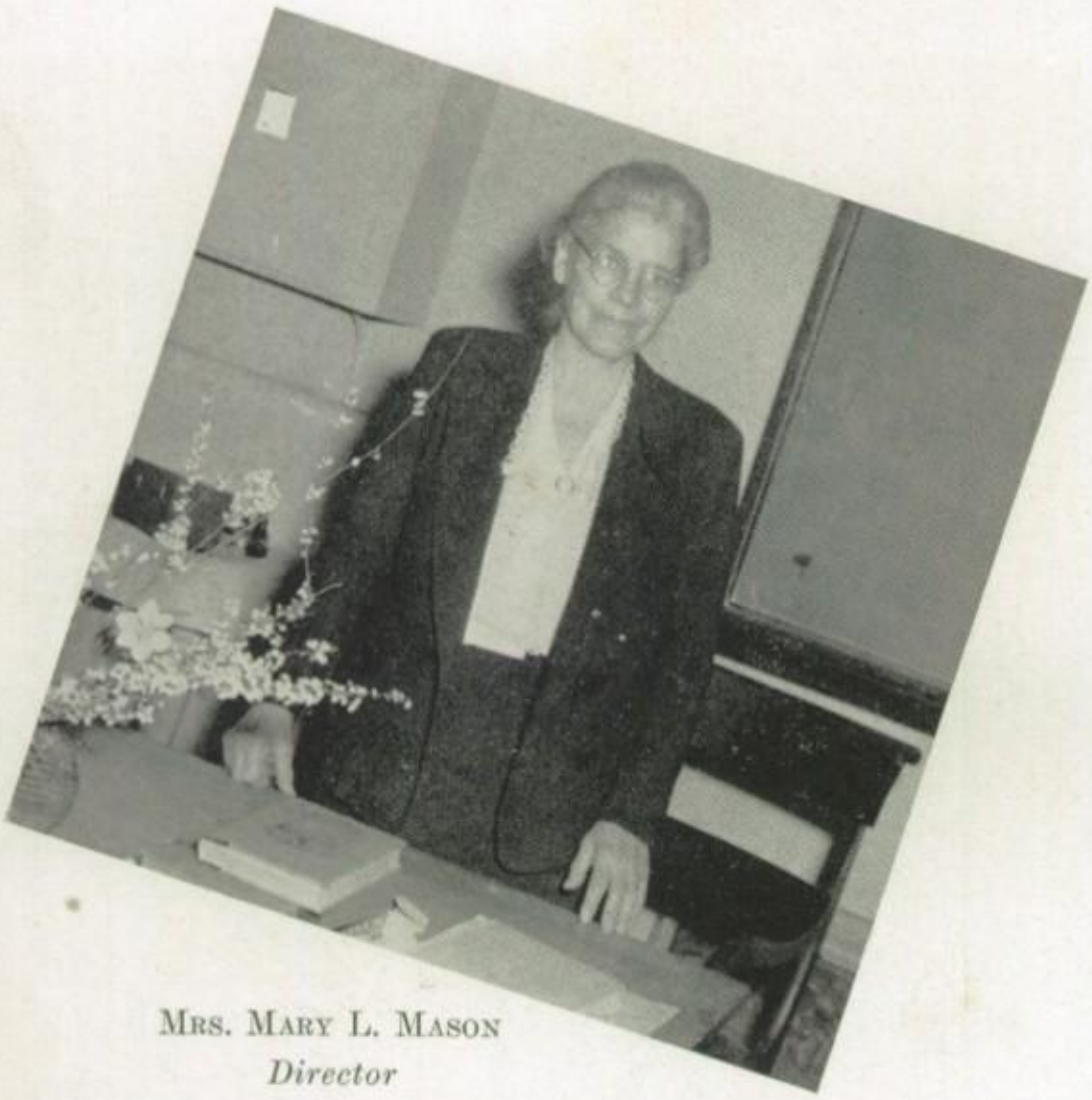

Mrs. Mary L. Mason
Director

The art lovers among us enjoyed excellent opportunities for cultivating good taste, artistic skills, and an acquaintance with the famous artistic geniuses of the ages.

Although the courses in her department are strictly electives, Mrs. Mason, our beloved teacher, makes the three-year art course very popular. Her success is indeed obvious when we see Durham High School students carrying off highest honors in one art contest after another. We point with pride to our artists and their guide.

. . . On the other hand some of us art students showed no signs of blossoming into Michelangelos, adore our efforts though we might. Remember those sadly unidentifiable creatures the luckless few carved out of soap? Hide thine eyes, oh muse!

Bible Department

Lesson to be learned from the story of Samson: "Never trust a woman!" We Bible students weren't all quite that discerning, but *one* student was. Miss King must have found many of our bits of misinformation and misinterpretations more amusing than discouraging.

Bible is one of the popular elective courses. Many of us completed the two-year course. The first year is a study of the Old and New Testaments; the second, a study of the Prophets and Epistles. We shall always remember our Bible Course.

MISS EDNA KING
Director

Industrial Arts Department

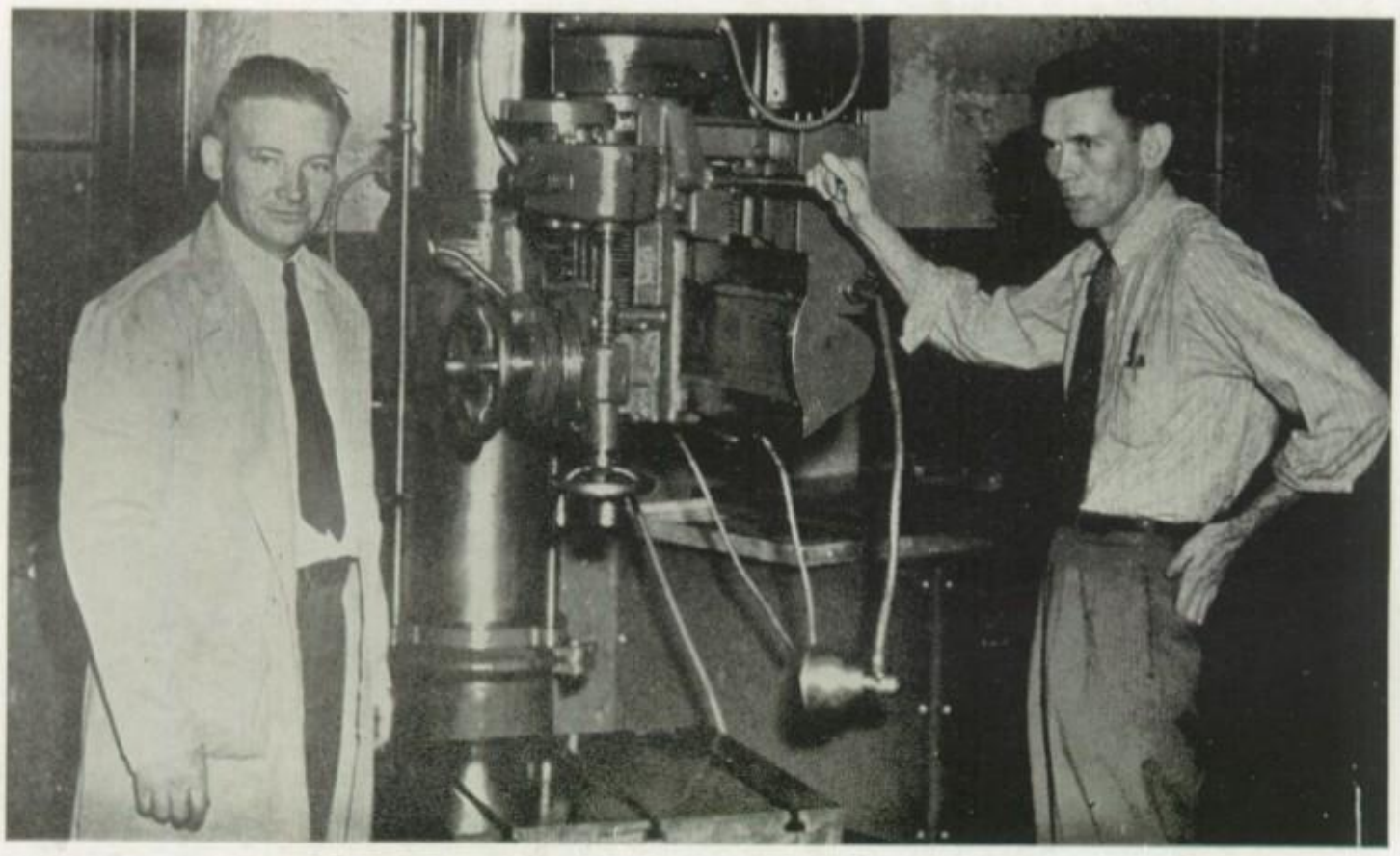

Mr. H. C. Collins and Mr. Glenn Palmer

Waiting in the cold lunch line for some of those luscious sandwiches and pastries, we girls have often been awed by the unnatural sounds that issue forth from the basement windows on that side of the building. A curious grinding sound has led us to wonder what strange things those are that dwell in the lower regions of our school.

The boys, brave creatures, are unimpressed. Unlike us they have often ventured into the midst of those terrifying machines and have actually learned how to make them "tick." The boys who take industrial arts work in the vocational machine shop or study the arts of woodwork and mechanical drawing. They spend more time in their industrial arts class than in any other, but of course they also receive more credit for work in that class.

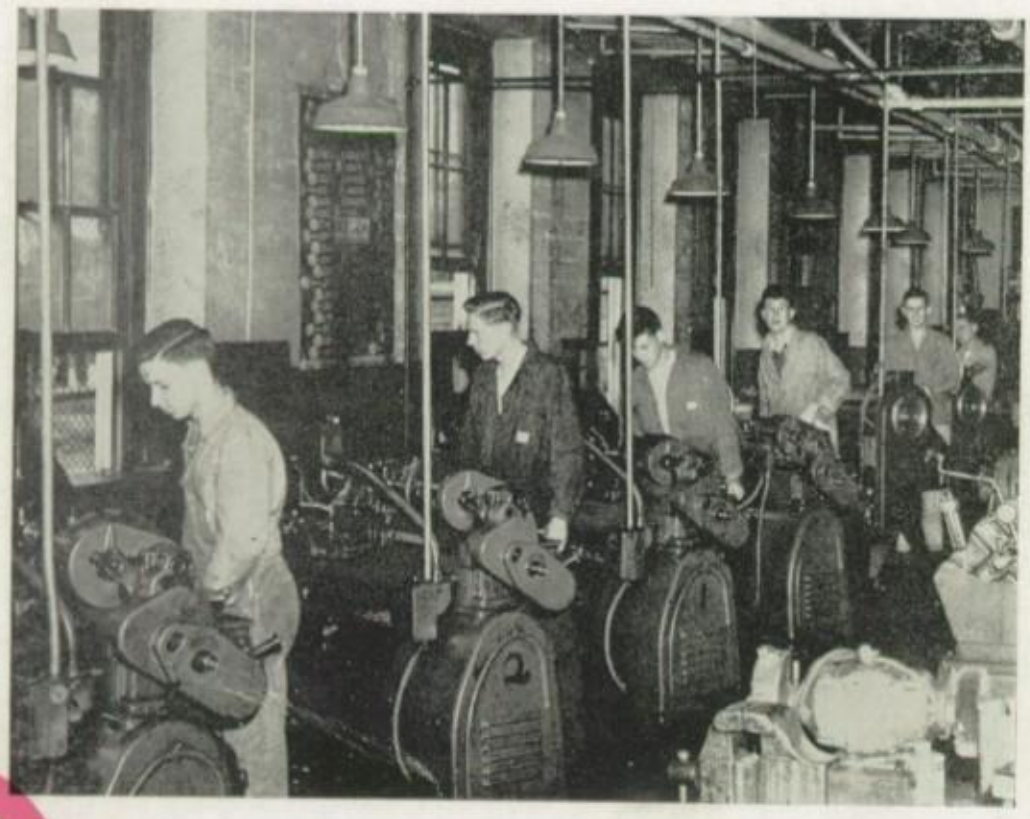

All of the courses in this department are popular electives. The boys who learn the industrial arts are in a very practical way preparing themselves for life in the Machine Age—and enjoying the process.

Physical Education Department

Poor Hall Patrols! How can they keep order when there is an intramural game going on in the gym? Intramural sports for both boys and girls were enthusiastically carried out through the year, for sports have always been an outstanding feature in Durham High School. Under the direction of Miss Lietner, Mr. Sykes, Mr. Baucom and Mr. Emmerson, athletics have soared high again this year.

Most of us didn't stop taking gym after the two required years, but took the third, also. Our memories of sports in Durham High School will ever be vivid.

Mr. Fred Emmerson
Miss Nell Leitner
Mr. Paul G. Sykes, *Director*
Mr. Cliff R. Baucom

Coöperative Class

"Miss Maude" is in a class to herself—and a very high one. She is the head of her department, and she is the only one in it. As far as "her boys" are concerned, her department is quite adequately staffed.

These boys of hers, thanks to her guidance, succeed in combing school with jobs. They attend school during a part of the day that is agreeable to them and their employers and are taught most of the courses they desire by Miss Maude herself. Admittance to the class is such a coveted honor that there is always a waiting list, and the "Coöp" room is always filled to its capacity.

Her graduating seniors will, like all their predecessors, remember her with love and deepest respect.

Miss
Maude
Rogers
Coöp Teacher

CLASSES
x+x=2x
x³-x³=0
x²+x²=2
x=25
3 1
x+x+2x
E.G.H.I
UVWXYZ
is crazy
and anne
also!

The Senior Class

A fellow doesn't quite realize how much fun he's had in school until the day he wears that cap and gown and comes to the realization that "it's over." We seniors feel the aching symptoms of homesickness. Along with the hard work there has been the fellowship with our teachers and classmates to make our three years at Durham High School invaluable.

We have a lot of memories to hold to. A glance at the picture (in the ads) of our senior play cast on the set of "Little Women" brings back a host of memories to those of us in the cast, on committees, and in the audience. Then, as we see the snaps of the Junior-Senior Prom, we re-live the fun we had. At the last there was the excitement of hearing that Joe and Jane passed their exams after all, that Lynda Byers and Harold Andrews were valedictorian and salutatorian, and that Harold won the International Civitan Essay contest. All this excitement was increased by the pleasant business of signing autograph books, practicing our Class Day program, and presenting to the school our gift, a combination radio and record-player. Our storehouse of memories is full.

"Ambassadors of Good Will," our Class Day theme, created in each of us a desire to go forth into the world with the aim of making it a better place in which to live. With this aim in our hearts, our class, the class of '46, leaves Durham High School as Ambassadors of Good Will, taking with us fond memories of our high school days.

OFFICERS: Richard Lee McDonald, Jr., *Treasurer;* William Alvis Stokes, *President;* Hurley Parrish, Jr., *Secretary;* Bailey Williamson Hobgood, Jr., *Vice-President.*

William Edgar Adams, Jr.
"Kind and affable to every creature"
Coöp Class Chaplain 4.

Jennings Melvin Agner
"Hager's little Romeo"
Home Room Secretary 3; Blackwell Literary Society 3, 4, Chaplain 4, President 4; Phy-Chem Club 3; Current Events Club 4; Social Events Club 3; Hi-Y Club 3, 4, Corresponding Secretary 4; Intramural Basketball 2, 4; Golf 2, 3, 4, Captain 3; Monogram Club 3, 4.

Doris Alford
"Blond bombshell"
Athena Literary Society 4; Commercial Club 2, 3, 4, Cabinet 4; Chorus 2; Junior Needlework Guild 3, 4.

Harold Lee Andrews
"That band is out of this world"
Home Room President 2; Student Council 2, 4; Vice-President 4; Page Literary Society 2, 3, 4, Vice-President 4; MESSENGER Staff 4, Feature Editor 4; Mummers Dramatics Club 2, 3, 4, Treasurer 3, President 4; Dramatic Council 4; Commencement Chief Marshal 3; Hall Patrol Supervisor 4; Social Events Club 2, 3, 4, Vice-President 3; Band 3, 4, Sergeant 3, First Lieutenant 4, Student Director 4; U. N. C. Band Clinic 3, 4; All State Band 3, 4.

Sarah Louise Andrews
"Gum-chewing gal"
Needlework Guild 4.

Mary Louise Ballenger
"Those big, blue eyes!"
Athena Literary Society 2, 3, 4; Library Council 2, 3, 4; Commercial Club 2, 3, 4; Junior Needlework Guild 3, 4; Latin Club 4.

Zalene Angier
"An all-round girl!"
Home Room President 2, Vice-President 3, 4, Treasurer 3; Student Council 2; Brogden Literary Society 2, 3, 4, Treasurer 3, 4, President 4; French Club 3, 4, President 4; Commercial Club 2, 3, 4; G. A. A. 2, 3, 4; Social Events Club 3, 4, Treasurer 3, President 4; Girls' State 3; Needlework Guild 3, 4; *Hi-Rocket* Typing Staff; Monogram Club 3, 4, President 4; Tennis Manager 3; Basketball 2, 3, 4, Captain 3, Manager 4; Volley Ball 2, 3, 4, Captain 4; Baseball 2, 3.

Evelyn Bass

"How sweet a disposition!"

Latin Club 4; Commercial Club 2, 4; Junior Needlework Guild 4; O. Henry Literary Society 4.

Clifton Lee Barnes

"Shy guy"

Barbara Bicknell Beal

"Wisdom is rare, but present here!"

Home Room Secretary 2, 4; Hall Patrol 4; Brogden Literary Society 2, 3, 4; Girls' Chorus 2; French Club, 3, 4, Vice-President 4; Girls' Athletic Association 2, 3, 4, Secretary 4; Needlework Guild 3, 4, Director 4; Monogram Club 3, 4; Social Events Club 2, 3, 4, Vice-President 2, Treasurer 3; Captain of Class Volley Ball Team 3, 4.

Gertrude Maria Beasley

"Practical and patient"

Commercial Club 2; Junior Needlework Guild 3, 4; O. Henry Literary Society 2; Cornelia Spencer Literary Society 3, 4; Future Homemakers 4; Bible Club 4.

Fred Bergman

"I agree with no man's opinions. I have some of my own!"

MESSENGER Staff 4; Blackwell Literary Society 2, 3, 4, Secretary-Treasurer 3, 4; Mummers Dramatics Club 2; Thespian Dramatics Club 4; Camera Club 3; Phy-Chem Club 3; Football 2, 3; Social Events Club 2, 3, 4.

Mary Susan Berry

"Art is man's nature"

Art Group 2, 3, 4.

Catherine Bishop

"Dreamer"

Margaret Estelle Bishop

"A sweet goodwill to all mankind"

Transferred from Oak Grove County School.

Alma Louise Bizzell

"Conjugate the verb take, *Alma!"*

Commercial Club 2, 3; Junior Needlework Guild 4; O. Henry Literary Society 2; Athena Literary Society 3, 4; Library Council 2, 3, 4; Volley Ball 3.

Mary Anne Black

"Life is mostly froth and bubbles"

Mixed Chorus 2, 3, 4; Concert Group 4; Board of Directors 4; Secretary of Music Class 4; Commercial Club 2, 3.

William Martin Blackman

"The will to do, the soul to dare!"

Home Room Vice-President 2, Secretary 2; Home Room Secretary 3, Vice-President 3; Blackwell Literary Society 2, 3, 4, Monitor 4, Secretary 4.

Kathryn Rice Bobbitt

"Charms to cheer the hours away"

Home Room Treasurer 2, President 3, Vice-President 3, 4; Student Council 3; Junior Needlework Guild 3, 4; Thespian Dramatics Club 2, 3, 4; Brogden Literary Society 2, 3; Cornelia Spencer Literary Society 4; Commercial Club 4; Hall Patrol 4; Social Events Club 3, 4; Concert Group 4, Accompanist 4; Mixed Chorus 2, 3, 4, Accompanist 2, 3, 4; Accompanist for Boys' Chorus 4; Music Board of Directors 4, Vice-President 4.

J. T. Boone

"Friendly"

Veterans' Home Room 4.

Walter C. Bouzard

"Our favorite cameraman!"

Home Room Treasurer 2, 4, Chaplain 3; *Hi-Rocket* 3, 4; MESSENGER 3; Blackwell Literary Society 2, 3, 4, Chaplain 3, President 4; Camera Club 2, 3, 4, Vice-President 3, President 4.

Harold Carlton Bowling

"Tall, slender, and very nice"

Elizabeth Sue Bowen

"Blonde, and she can cook, too!"

Nature Study Club 2, 3; Future Homemakers 4; Athena Literary Society 2, 3, 4; Commercial Club 2, 3; Junior Needlework Guild 2, 3, 4; Girls' Athletic Association 2.

Valerie Bowling

"Kind and natural"

Hi-Rocket Staff 2; Commercial Club 2, 3, 4; Library Council 2, 3, 4; O. Henry Literary Society 2; Brogden Literary Society 3, 4; Needlework Guild 3, 4; Mummers Dramatics Club 2, 3.

John Samuel Boy

"Friendly, interesting, well-liked"

Home Room Chaplain 3; Carr Literary Society 2, 3; Blackwell Literary Society 4; Current Events Club 2, 3, 4; Social Events Club 3.

Alice Laraine Boyd

"Quiet, courteous, and gentle"

Annie Lou Brame

"Lots of personality"

Home Room Chaplain 2, 4; Mixed Chorus 2, 3, 4, Concert Group 4; Commercial Club 2, 3, 4, Cabinet 3; Southgate Literary Society 2, 3, Vice-President 3; Junior Needlework Guild 3, 4; Mimics Dramatics Club 4, Treasurer 4.

Dalton Eugene Boyd

"Shy, but very mischievous"

Billie Frances Braxton

"Sweet attractive grace"

Commercial Club 4; Athena Literary Society 4, Treasurer 4; Needlework Guild 4; Spanish Club 4; Intramural Volley Ball 4, Co-Captain 4; Intramural Basketball 4, Captain 4.

Betsy Ann Bridges

"Still, calm, and self-possessed"

Athena Literary Society 2, 3, 4; Junior Needlework Guild 3, 4; Commercial Club 3, 4.

Charles A. Bridgers

"Nice and friendly"

Camera Club 2, 3, 4, Treasurer 3; Blackwell Literary Society 2, 3, 4, Secretary 3, Treasurer 3, Vice-President 3, 4.

William J. Bridgers, III

"Tall, red-head with personality"

Hall Patrol 3, 4; Commercial Club 4; Camera Club 2, 3; Phy-Chem Club 3; Blackwell Literary Society 2, 3, 4, Chaplain 2, President 3, Vice-President 3, Sergeant-at-Arms 4; Band Color Guard 4.

Harvey Meares Brinkley, Jr.

"Good all-round boy"

Home Room Vice-President 2, President 3, 4; Student Council 3, 4; Secretary Student Body 4; Hall Patrol 3, 4; Junior Class Vice-President 3; Page Literary Society 2, 3, 4, Secretary 4, President 4; Current Events Club 2, 3; Spanish Club 4, President 4; Boys' Monogram Club 3, 4, President 4; Hi-Y Club 4; Social Events Club 2, 3, 4, Secretary 2, Vice-President 3; Football 2, 3, 4, Co-captain 4; Basketball 3, 4; Baseball 3, 4; Intramural Basketball 2, 3, 4, Captain 3, 4.

Jewel Elizabeth Brown

"The soul of a poet"

Home Room Treasurer 3, Secretary 4; *Hi-Rocket* Typing Staff 4; Commercial Club 3, 4; O. Henry Literary Society 2; Playmakers Dramatics Club 2, 3; Mimics Dramatics Club 4; Junior Needlework Guild 2, 3, 4, Director Junior Needlework Guild 4; Girls' Athletic Association 2.

Eugene Christy Brown

"The heart to conceive; the understanding to direct"

Coöp Class 2, 3, 4, President 4, Secretary 3; Student Council 4; Mimics Dramatics Club 4; Camera Club 3, 4, Vice-President 3.

William Ross Broadwell

"Good conversationalist"

Home Room President 2; Veterans' Home Room Secretary 4; Blackwell Literary Society 2; Hi-Y Club 2.

Philip Layton Browning

"A good sense of humor"

Carr Literary Society 2; Track team 3, 4.

Helen Allen Burnette

"Energy—the central element of which is will"

Home Room Secretary 2, 3, Treasurer 4; Playmakers Dramatics Club 2, 3, 4; Social Events Club 2, 3, 4, Treasurer 2; Commercial Club 4; Secretary of Music Class 3, 4; Concert Group 4, Secretary 4; Mixed Chorus 2, 3, 4, Secretary 4; Music Board of Directors 4, Secretary 4; Brogden Literary Society 2, 3; Cornelia Spencer Literary Society 4.

Myrtle Frances Burns

"Faithful and unselfish"

Commercial Club 2, 3, 4; Athena Literary Society 2, 3, 4, Vice-President 4; Mummers Dramatics Club 3; Junior Needlework Guild 3, 4; Spanish Club 4.

Lynda Ruth Byers

"High thoughts and amiable words"

Home Room Monitor 2, Secretary 4; Mummers Dramatics Club 2, 3, 4, Vice-President 4; Brogden Literary Society 2, 3, 4, Vice-President 4; Junior Needlework Guild 3, 4, Director 4; Expression 2, 3; Debating Team 3, 4; *Hi-Rocket* 2, 3, 4, Literary Assistant 2, 3, Literary Editor 4; Intramural Volley Ball 3, Basketball 3; Mixed Chorus 4, Concert Group 4.

Mary Frances Byrd

"Generous and loyal"

Commercial Club 4; Mixed Chorus 2, 3, 4, Concert Group 4; Girls' Chorus 2, 3, 4; Cornelia Spencer Literary Society 4; Needlework Guild 4.

Annie Florence Carr

"But I, I want to spend my time in singing some joyous song!"

Home Room Vice-President 2, Secretary 4; Junior Needlework Guild 3, 4; Glee Club 4; Brogden Literary Society 2, 3, 4; Mummers Dramatics Club 2, 3, 4.

Rachel Marie Carter

"Honest and just"

Home Room Chaplain 4; Glee Club 3; Commercial Club 2, 3; Junior Needlework Guild 3, 4; O. Henry Literary Society 2; Brogden Literary Society 3, 4; Mummers Dramatics Club 2, 3; Bible Club 4; Future Homemakers 4, Chaplain 4; Library Club 2, 3, 4, Chaplain 2.

Rebecca Elizabeth Cates

"Willingness to coöperate"

Commercial Club 2, 3, 4; Junior Needlework Guild 4.

Walter Elmer Cates

"Plain without pomp and rich without a show"

Clinton Worth Chappell

"He keeps us laughing"

Carr Literary Society 2; Current Events Club 2; Bible Club 2.

Eugene Chesson, Jr.

"A brilliant mind"

Home Room President 4; Student Council 4; Hall Patrol 4; Student Marshal 3; Carr Literary Society 2, 3, 4, Chaplain 3, Vice-President 4; Camera Club 3, Chaplain 3; Phy-Chem Club 4, Treasurer 4; Civil Air Patrol 3.

Hayden Book Christie, Jr.

"Always in mischief"

Nature Study Club 2; Carr Literary Society 2; Civil Air Patrol 2, 3; Current Events Club 3; Blackwell Literary Society 4.

Darvin Debs Christie

"Quiet and reserved"

Baseball 3, 4.

Hazel Jacqueline Clark

"On pleasure she was bent"

Commercial Club 2, 4.

Paul Whitlock Cobb

"A leader and star in everything"

Home Room Vice-President 2, President 3; Student Council 3, 4, President 4; Hall Patrol 3, 4; Page Literary Society 2, 3, 4, Secretary 3, President 4; Boys' Monogram Club 2, 3, 4; Current Events Club 2, 3, 4, Treasurer 3, President 4; Hi-Y Club 3, 4, President 4; Football 3, 4; Basketball 2, 3, 4, Captain 4; Track 2, 3, 4; Tennis 2, 3, 4, Co-Captain 2, 3, 4.

Frederick Shuler Coghill

"Friendly and witty"

Mixed Chorus 4; Concert Group 4; Commercial Club 2, 3; Carmichael Literary Society 2, 3, 4, Chaplain 4; Nature Study Club 2, 3, 4, Vice-President 3, President 4; Baseball 2, 3, 4.

James Baxter Cole, Jr.

"Ambitious and observant"

Home Room Vice-President 3, 4; Hall Patrol 3, 4; Carr Literary Society 2, 3; Blackwell Literary Society 4; Treasurer 4; Camera Club 4; Bible Club 3.

Mary Coletta

"Coletta? None betta!"

Mixed Chorus 4; Commercial Club 4; Junior Needlework Guild 3, 4; Southgate Literary Society 3, 4, President 4; Latin Club 3, President 3.

Connie Mack Conway

"Tall, dark, and friendly"

Carmichael Literary Society 2, 3; Commercial Club 3, Secretary 3.

Harold Smith Cooke

"Small in stature, but quick in action"

Home Room Secretary 2; Blackwell Literary Society 2, 3, 4; Monogram Club 4, Secretary 4; Basketball 2, 3, 4.

Charles Norwood Couch

"He will stay young"

Current Events Club 2, 4; Bible Club 4.

Peggy Council

"Cute and sweet"

Home Room Chaplain 2, 3; O. Henry Literary Society 2, 3, 4, Treasurer 3, President 4, Secretary 4; Commercial Club 2, 3, 4; Future Homemakers 3, 4; Needlework Guild 2, 3, 4; Office Helper 4.

Pat Crum

"Sunny, easy-going disposition"

Mary Helen Culbreth

"Wise and studious"

Home Room Chaplain 4; Commercial Club 2, 3, 4, Cabinet 2; Athena Literary Society 2, 3, 4; Library Club 3, 4, Vice-President 4; Needlework Guild 3, 4, Director 3, Publicity Chairman 4; Mimics Dramatics Club 4, Secretary 4; Latin Club 3, Vice-President 3; Bible Club 3, 4, Vice-President 3, Secretary 4, Treasurer 4; American Legion Essay Contest.

Janet Florine Carlton

"Betsy Ross the second—mistress of scissors, needle and thread!"

Commercial Club 2; Junior Needlework Guild 3, 4; O. Henry Literary Society 2, 3, 4, Chaplain 3; Future Homemakers 2, 3, 4, Secretary 4; Girls' Athletic Association 2; Basketball 3; Volley Ball 2; Softball 2.

Panayiotis James Davies

"Friendly and Nice"

Home Room Treasurer 4, Secretary 3; Hall Patrol 4; Hi-Y Club 2, 3, 4; Nature Study Club 2, 3, Treasurer 2, Vice-President 3; Page Literary Society 4; Spanish Club 4, President 4; Intramural Track 3; Track 4.

Olimbe Dackis

"Sweet and friendly"

MESSENGER Business Staff 4; Commercial Club 2, 3, 4; Brogden Literary Society 2, 3, 4; Junior Needlework Guild 2, 3, 4; Thespian Dramatics Club 2, 3, 4.

Frances Davis
"A creative mind"

Mixed Chorus 2; Mimics Dramatics Club 2; Thespian Dramatics Club 3; Library Club 3; Future Homemakers 4; Junior Needlework Guild 3, 4; Brogden Literary Society 2, 4; Girls' Athletic Association 4.

Florence Maxine Denning
"She charms us all"

Home Room Secretary 2, Chaplain 3, 4, President 2, 4; Student Council 2, 4; *Hi-Rocket* Staff 3, 4; Mixed Chorus 2, 3, 4; Concert Group 3, 4; Commercial Club 2, 3, 4, Cabinet 2; O. Henry Literary Society 2, 3, 4, Vice-President 3, 4, President 3, 4; Junior Needlework Guild 2, 3, 4, Director 3, Secretary 4; Playmakers Dramatics Club 3, 4, Chaplain 3, Vice-President 3, 4; Girls' Athletic Association 2.

Geneva Ione Derden
"A sweet smile"

Transferred from Ellijay High School, Ellijay, Georgia; Commercial Club 3; Athena Literary Society 4; Bible Club 4; Math Club 4.

Dorothy Mae Dezern
"Flirtatious eyes"

Commercial Club 2, 3, 4; Library Council 2, 3; Spanish Club 4.

Carolyn Mae Dieter
"She is modest, she is shy, but there is mischief in her eye!"

Transferred from Washington Lee High School, Arlington, Va.; Mixed Chorus 3, 4; Concert Group 3, 4; Debating Team 4; Brogden Literary Society 3, 4, Secretary 4; Latin Club 3.

John Pete Dorton
"Mischievous smile"

Hall Patrol 4; Page Literary Society 2, 3, 4; Spanish Club 2, 3; Intramural Basketball 2.

Donald Ray Draughon
"Harry James, the Second"

Home Room President 2, 3; Student Council 2, 3; Hall Patrol 2, 3, 4; Band 1, 2, 3, 4, Sergeant 2, Student Director 3, Captain 3, 4; Carmichael Literary Society 2, 3, 4, President 4.

Ramona Kennison Earp

"Friendly and intellectual"

Home Room President 2, Chaplain 2, Secretary 4; Student Council 2; Hall Patrol 2, *Hi-Rocket* Typing Staff 4; Athena Literary Society 2, 3, 4, Vice-President 3, Social Chairman 2, 4; Mimics Dramatics Club 4, Vice-President 4; Bible Club 4, Chaplain 4, President 4; Mixed Chorus 2, 4, Concert Group 4, Board of Directors 4, Treasurer 4; Music Class Secretary 4; Commercial Club 2, 3, Cabinet 3, Secretary 3; Junior Needlework Guild 3, 4, Director 3, Secretary 4; Basketball 3; Volley Ball 3; Softball 3.

Dahlia Susan Elliot

"Little redhead"

Floyd Ellis

"His heart as far from fraud as heaven from earth"

Transferred from Oak Grove.

Gay Anne Everiss

"Gay is always gay"

MESSENGER Literary Staff 2, 3, 4; *Hi-Rocket* Circulation Staff 2, 3, 4; Junior Needlework Guild 4; Brogden Literary Society 2, 3, 4; Mummers Dramatics Club 2, 3, 4; Girls' Athletic Association 4.

Mary Louise Eubanks

"Never an idle moment"

Home Room Treasurer 2, 3; Hall Patrol 2, 4; Girls' Chorus 2, 3, 4; Mixed Chorus 2, 3, 4; Concert Group 4; Solo Contest 3; Athena Literary Society 2, 3, 4; Junior Needlework Guild 3, 4, Director 3, Treasurer 4; Thespian Dramatics Club 2, 3, 4, Show 3; Volley Ball 2.

Betty Lou Ferrell

"Always a smile and a friendly word"

Home Room Chaplain 3; *Hi-Rocket* Typing Staff 4; Commercial Club 2, 3, 4; Junior Needlework Guild 4; Thespian Dramatics Club 2, 3; Mimics Dramatics Club 4; Bible Club 4, Chaplain 4.

Jean Farrow

"In youth and beauty—wisdom is but rare"

Home Room Vice-President 2, Treasurer 4, Secretary 3, 4; *Hi-Rocket* Circulation Staff 2, 3, 4; Brogden Literary Society 2, 3, 4; Mummers Dramatics Club 2, 3; Spanish Club 4; Social Events Club 2, 3, 4, Secretary 3; Junior Needle Work Guild 4; Hall Patrol 4.

Charlotte Ruth Ford
"Come play us a tune"

Home Room Secretary 4; Hall Patrol; Thespian Dramatics Club 2; Playmakers Dramatics Club 4; Needlework Guild 2, 4, Director 4; Cornelia Spencer Literary Society 2, 4; Commercial Club 2; Chorus Class Accompanist 2, 4; Concert Group Accompanist 4; Board of Directors for Chorus 4; Band 2; Orchestra 2; Social Events Club Council 4.

Doris Freedman
"Progressive and original"

Home Room Vice-President 2; MESSENGER Business Staff 2, 3, 4; Commercial Club 4; Brogden Literary Society 2, 3, 4; Thespian Dramatics Club 2, 3; Junior Needlework Guild 3, 4; Spanish Club 4.

Fred Friedman
"Foreign air"

Hi-Rocket Staff 2, 4; Carmichael Literary Society 4; Math Club 2; Thespian Dramatics Club 4.

Bobbie Lou Fuller
"Queenly grace"

Home Room President 2; Concert Group 4; Commercial Club 3, 4, Cabinet 4; Bible Club 2; Junior Needlework Guild 3, 4; Cornelia Spencer Literary Society 2, 3, 4.

Peggie Dare Fuller
"Honest and cultured"

Commercial Club 2, 3, 4; Mixed Chorus 3, 4; Concert Group 4; Cornelia Spencer Literary Society 2, 3, 4; Junior Needlework Guild 3, 4.

Lyda Ruth Furgurson
"Hubba! Hubba!"

Home Room Chaplain 4; MESSENGER Literary Staff 3, 4; Office Helper 3, 4; Commercial Club 2, 3, 4; O. Henry Literary Society 2; Southgate Literary Society 3, 4, Secretary 3, Vice-President 4, President 4; Mimics Dramatics Club 2; Thespian Dramatics Club 3, 4; Needlework Guild 2, 3, 4; Spanish Club 4.

James Thomas Garrett, Jr.
"Those who know thee not, no words can paint!"

Coöp Vice-President 4; Blackwell Literary Society 2; Mimics Dramatics Club 2, 3, 4; Vice-President 3, President 4; Carr Literary Society 3, 4; Vice-President 3, Chaplain 4; Bible Club 4, Treasurer 4; Hi-Y 4; Football 2.

Marvin Glenn

"Adherence to duty"

Home Room Vice-President 3, 4, President 4; Student Council 4; Phy-Chem Club 3, 4, President 4, Vice-President 4; Carmichael Literary Society 2, 3, 4, Treasurer 4; Hall Patrol 3, 4.

Modean Glenn

"Strength and beauty in thought and deed"

Home Room Chaplain 2, 3, 4, Treasurer 2, 3, Secretary 4; Cornelia Spencer Literary Society 2, 3, 4, Marshal 3, Treasurer 4, Vice-President 4; *Hi-Rocket* 2, 3, 4; MESSENGER Staff 4, Literary Editor 4; Thespian Dramatics Club 2, 3, 4, Secretary 3, Treasurer 4; Junior Needlework Guild 3, 4, Director 3, President 4; Expression 2, 3; Chorus 2, 3, 4; Concert Group 4; Senior Play 4; Musical "Hi-Soldier" 3; G. A. A. 4; Girls' Monogram Club 4; Social Events Club 2, 3, 4; Hall Patrol 2, 3; Intramural Basketball 2, 3, 4, Co-Captain 2; Baseball 2, 3, 4; Volley Ball 2, 3, 4; Girls' State 3, Justice of Girls' State Supreme Court 3.

Jay Goldman

"A blinding flash! A candid shot . . . his deed is done!"

MESSENGER Staff 4; Thespian Dramatics Club 4; Camera Club 2, 3; Concert Group 2, 3, 4; Mixed Chorus 2, 3, 4.

Elizabeth Ann Gowan

"An artist's skillful touch"

MESSENGER Art Staff 4; Commercial Club 2, 4; Concert Group 2, 4; Cornelia Spencer Literary Society 2, 4; Needlework Guild 2, 4; Mummers Dramatics Club 2, 4.

Doris Ernell Griffin

"Gay and friendly"

Home Room Monitor 4; MESSENGER Business Staff 2, 3, 4; Junior Needlework Guild 3, 4; Brogden Literary Society 2, 3, 4; Thespian Dramatics Club 3; Camera Club 2; Future Homemakers 4; Girls' Athletic Association 4; Girls' Monogram Club 4.

Jean Gunter

"Friendly and charming"

Chorus 2, 3; Commercial Club 2, 3, 4; Majorette 4.

Joan Gunter

"Harry's dream girl"

Athena Literary Society 2, 3; Mummers Dramatics Club 2, 3; Commercial Club 2; Needlework Guild 3; Majorette 4.

William Lawrence Harrell

"Late arrival, but what an addition"

Reba Hall

"Laugh and be merry"

Cornelia Spencer Literary Society 2; Commercial Club 2, 3; Athena Literary Society 4; Thespian Dramatics Club 4; Music Club 2, 4; Needlework Guild 3; Softball 3; Volley Ball 3.

Carl Harris

"Contagious smile"

Home Room President 3; Student Council 3; Hall Patrol 3, 4; Page Literary Society 4, Secretary 4; Spanish Club, Sergant-at-Arms 4; Social Events Club 3, 4; Hi-Y Club 4; Boys' Monogram Club 4; Intramural Basketball 4; Intramural Track 3, 4, Champion 3; Golf 3; Football 3, 4; Tennis 4; Track 4.

Howard Clinton Harris

"Capable and quiet"

Math Club 3, 4, Sergeant-at-Arms 4

Jane Emory Harris

"I am in earnest"

Commercial Club 2, 3, 4; Junior Needlework Guild 4.

Harold Henderson

"Quiet and sincere"

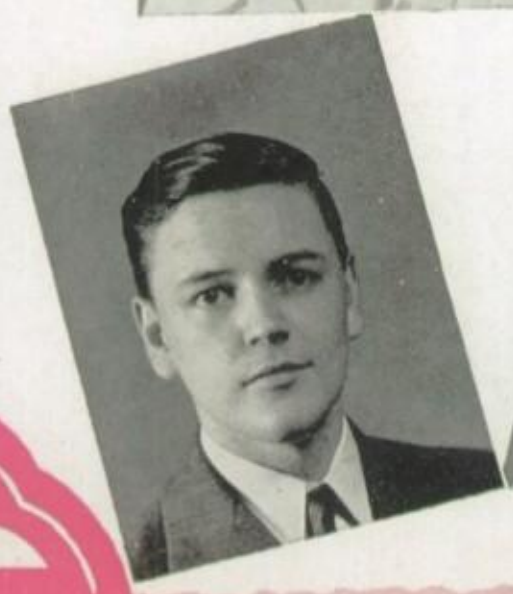

Betty Jean Herndon

"Modest and shy"

Home Room Chaplain 3; MESSENGER Business Staff 4; *Hi-Rocket* Typing Staff 4; Cornelia Spencer Literary Society 3, 4; Commercial Club 3, 4; French Club 4, Treasurer 4; Junior Needlework Guild 4; Office Helper 4; Girls' Athletic Association 4; Softball 3; Volley Ball 3; Girls' Varsity Basketball 3.

Mary Yvonne Herndon

"The will to do"

Bible Club 4; Brogden Literary Society 4; Thespian Dramatics Club 4; Nature Study Club 2; Needlework Guild 4.

Margaret High

"Calm and resourceful"

Hi-Rocket Literary Staff 4; Needlework Guild 2, 3, 4; Commercial Club 2, 3; Thespian Dramatics Club 2; Athena Literary Society 4; Nature Study Club 4; Volley Ball 4.

Harriet Ellen Mary Hince

"Kind and quick to forgive"

O. Henry Literary Society 2; Athena Literary Society 4; Commercial Club 3; Nature Study Club 4; Needlework Guild 4.

Margaret Evelyn Hobbs

"Sweetness"

Commercial Club 3, 4; Volley Ball 4.

Bailey Hobgood

"Unconscious humor"

Senior Class Vice-President 4; Home Room President 3, 4, Vice-President 4; Thespian Dramatics Club 2, 3, 4, President 4, Treasurer 3; Carmichael Literary Society 2, 3, 4, Vice-President 4; *Hi-Rocket* Staff 4; Baseball 2, 3; Hall Patrol 3, 4.

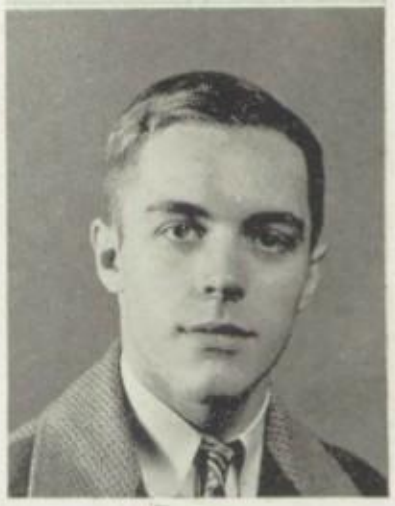

Hilda Holliman

"Cheerfulness"

Home Room Marshal 4; Cornelia Spencer Literary Society 4; Thespian Dramatics Club 4; Commercial Club 4; Needlework Guild 4.

Halstead Holden

"Handling ball or painter's brush—his, the magic touch!"

Home Room President 2, 3, Treasurer 2, 4; Hall Patrol 3, 4, Supervisor 4; MESSENGER Art Staff 4; *Hi-Rocket* 3, 4, Art Editor 4; Page Literary Society 4; Social Events Club 2, 3, 4; Current Events Club 4; Hi-Y Club 4; Monogram Club 3; Intramural Track 2; Intramural Basketball 2; Track 2, 3, 4; Football 2, 3, 4.

Nancy B. Hooker

"He can who thinks he can!"

Cornelia Spencer Literary Society 3; Thespian Dramatics Club 3; Brogden Literary Society 4; Future Homemakers of America 4; Commercial Club 3, 4; Needlework Guild 3, 4, Director 3, 4; Volley Ball 3.

Joseph David Hudson

"An honest man with a warm heart within"

Elizabeth Susan Hull

"Enthusiastic and vivacious"

Home Room Treasurer 3; Hall Patrol 4; Thespian Dramatics Club 2, 4; Commercial Club 2, 3, 4, Cabinet 3; Junior Needlework Guild 4; Mixed Chorus 2, 3, 4; Concert Group 4; Brogden Literary Society 2, 3, 4.

Wanda Faye Humphries

"Precise and versatile"

Claudia Elizabeth Hunt

"Unusually capable"

Commercial Club 3, 4; Cornelia Spencer Literary Society 2, 4; O. Henry Literary Society 4.

Mary Margaret Hunt

"Small in stature but full of pep"

Home Room Treasurer 4; Commercial Club 2, 3, 4; O. Henry Literary Society 2, 3, 4, Chaplain 3.

Harry Grant Inscoe

"Honest, upright, clean, sincere—the things a man should be"

Coöp Class 3, 4, Treasurer 4.

Claiborne Keith Jacobs
"Talented and methodical"

Home Room Vice-President 2, 3; Treasurer 4; Hall Patrol 3; Commercial Club 2; Math Club 3, 4, Vice-President 3, President 4.

Claiborne Terrell James
"Modest and reserved"

Commercial Club 2; Blackwell Literary Society; Boys' Monogram Club; Football 3, 4; Baseball 3, 4.

Dorothy Lee Johnson
"Vivacious and cheerful"

Home Room Chaplain 2; Commercial Club 2; O. Henry Literary Society 2; Athena Literary Society 3; Bible Club 4; Future Homemakers 4.

Eugene Morgan Johnson
"Happy and carefree"

Carr Literary Society 2; Aviation Club 2; Firewatcher 2.

Walter Herman Johnson
"Practical and ambitious"

Carr Literary Society 2; Aviation Club 2; Basketball 2, 3; Hi-Y Club 2, 3.

Nellie Hopkins Johnson
"Quiet and serene"

Commercial Club 2, 3, 4; O. Henry Literary Society 2, 3, 4, Treasurer 4; Needlework Guild 4.

Frances Marie Johnson
"Warm hearted and sincere"

Athena Literary Society 2, 3, 4; Library Council 2, 3, 4, Treasurer 3, 4; Playmakers Dramatics Club 4; Commercial Club 3, 4; Needlework Guild 3, 4; Mixed Chorus 4; Concert Group 4.

Martha Sue Johnston

"Strong and capable"

Nature Study 2; Commercial Club 2, 3; Athena Literary Society 4; Latin Club 4; Needlework Guild 3, 4; Library Council 2, 3, 4, Secretary 3, Vice-President 4; Girls' Monogram Club 4.

Betty Lou Jones

"Generous and sincere"

Home Room Chairman 4; MESSENGER Art Staff 4; Commercial Club 2, 4; Junior Needlework Guild 4; O. Henry Literary Society 2; Athena Literary Society 3, 4; Mummers Dramatics Club 2, 4; Art Club 3; Girls' Athletic Association 3, 4; Basketball 2, 3; Volley Ball 2, 3.

Ann Kitchin Josey

"Kind and sympathetic"

Cornelia Spencer Literary Society 4, Social Vice-President 4; Girls' Athletic Association 4.

Maurice Katz

"Poised and well dressed"

Home Room Secretary 3, Co-Treasurer 4; MESSENGER 3, 4; Commercial Club 2, 3, 4, Cabinet 2; Brogden Literary Society 2, 3, 4; Junior Needlework Guild 3, 4.

Jewell Helen Keith

"For softness, she, and sweet, attractive grace"

Commercial Club 2, 3, 4; O. Henry Literary Society 4; Thespian Dramatics Club 4; G. A. A. 4.

Julius Lee Kelley

"J. L. will do well"

Carr Literary Society 2, 3, 4.

Willie Maxswell Kiger

"A diligent worker"

Home Room Treasurer 2, Secretary 4; Math Club Treasurer 4; Aviation Club 2; Civil Air Patrol 2, 3.

Earl Leslie King
"Kind and even tempered"

Football 4; Basketball 3, 4; Baseball 3, 4.

Lucille Yvonne King
"Juicy Lucy"

Pearl Meredith King
"Sunny disposition"

William Bryant Kirkland, Jr.
"Trustworthy and industrious"

Home Room Secretary-Treasurer 2; Hall Patrol 4; Band 2, 3; Carmichael Literary Society 2; Blackwell Literary Society Chaplain 4; Camera Club 2; Math Club 4; Football 2; Track 2, 4.

Thomas Milton Lane
"None but himself can be his parallel"

Coöp Class Treasurer 3, Secretary 3.

Roy Lawson
"Friendly and independent"

Mary Ann Lawrence
"Cute and popular"

Hall Patrol 4; MESSENGER Literary Staff 4; Cornelia Spencer Literary Society 4; Spanish Club 4.

James Grover Lee, Jr.

"Honest and friendly"

Home Room Vice-President 2, Chaplain 3; Page Literary Society 2, 3, 4, Vice-President 4; Current Events Club 2, 3, 4; Hi-Y Club 3, 4; Band 2, 3; Concert Group 4; Boys' Monogram Club 3, 4; Football 3, 4; Basketball Manager 2, 3, 4; Track 2, 3, 4.

Doris Carolyn LeVesque

"Friendly and kind"

Home Room Treasurer 2; Commercial Club 2, 3, 4; Thespian Dramatics Club 4; Junior Needlework Guild 3, 4.

Jackie Levitt

"Blue-black hair"

Home Room Secretary 2, 4; *Hi-Rocket* Staff 4; Cornelia Spencer Literary Society 2, 3; Commercial Club 2, 3, 4, Cabinet 2; Thespian Dramatics Club 3, 4; Junior Needlework Guild 3, 4.

Sallie Levy

"Full of life and wit"

Hi-Rocket Staff 4, Reporter 2, 3; Thespian Dramatics Club 4; Mixed Chorus 4; Drum Majorette 3, 4; G. A. A. 3, 4.

Fanchon Scott Lewis

"Lively, executive, and plenty of personality"

Home Room President 2, 3, Vice-President 3, 4; Student Council 2, 3; *Hi-Rocket* Staff 2, 3, 4; Co-editor 4; Cornelia Spencer Literary Society 2, 3, 4, President 4, Chaplain 4, Marshal 3; Mummers Dramatics Club 2, 3, 4, President 4; Commercial Club 2, Cabinet 2; Social Events Club 2, 3, President 2; Girls' State 3.

Peggy Lipscomb

"Considerate and practical"

Home Room Chaplain 2, 3, 4; *Hi-Rocket* 2, 4; Library Council 2, 3, 4, Chaplain 3, President 4; Bible Club 2, 3, 4, Chaplain 3, President 4; Thespian Dramatics Club 3, 4; Needlework Guild 3, 4.

Frances Hilda Long

"She's got a perfect personality"

Home Room Secretary 3; Hall Patrol 3, 4; *Hi-Rocket* Circulation Staff 4; MESSENGER Staff 4; Latin Club 2; Cornelia Spencer Literary Society 4; Mummers Dramatics Club 4, Treasurer 4; Junior Needlework Guild 2, 3, 4; Director 4; Commercial Club 3.

David H. Luquire
"A great character"

Commercial Club 4, Co-Vice-President 4; Intramural Sports 4; Football 4; Coöp Class 3, 4.

Anne Margolis
"Diplomatic"

Home Room Vice-President 2; Student Council 2; *Hi-Rocket* Typing Staff 4; Junior Needlework Guild 2, 3, 4; Thespian Dramatics Club 3, 4; Cornelia Spencer Literary Society 2, 3; Commercial Club 2, 3, 4.

Thelma Louise Martin
"Mental powers"

O. Henry Literary Society 2, Junior Needlework Guild 3, 4; Athena Literary Society 4; Commercial Club 2, 3, 4; Mixed Chorus 4; Concert Group 4.

Mary Bobbie McBroom
"Mental Powers"

Brogden Literary Society 4; Spanish Club 4; Commercial Club 2, 3, 4; Chorus 4; Needlework Guild 4.

Edith Rose McCulloch
"Venturesome"

O. Henry Literary Society 4; Thespian Dramatics Club 4; Nature Study Club 2; Spanish Club 3; Commercial Club 2, 3; Concert Group 4; Needlework Guild 2, 3, 4.

James Ferrell McDonald
"Quiet and studious"

Art Club 4.

Beverly Ann McDaniel
"A charming manner"

Home Room Treasurer 4; *Hi-Rocket* News Staff 4; Cornelia Spencer Literary Society 3; Brogden Literary Society 4; Junior Needlework Guild 3, 4; Thespian Dramatics Club 3; Future Homemakers 4, President 4, Reporter 4.

Richard Lee McDonald, Jr.

"I like mountain music"

Sophomore Class President; Senior Class Treasurer; Home Room President 2, 3, Treasurer 4; Hall Patrol 2, 3, 4; Page Literary Society 2, 3, 4; Current Events Club 2, 3, 4, Vice-President 4; Hi-Y 3, 4, Sergeant-at-Arms 4; Monogram Club 2, 3, 4, Vice-President 4; Baseball 2, 3; Track 2, 3, 4; Football 2, 3, 4, Co-Captain 4; Basketball 2, 3, 4.

Edith Iva Lee McGrady

"Likely to succeed"

Home Room Chaplain 4; Brogden Literary Society 2, 3, 4, Chaplain 4; Commercial Club 4; Nature Study Club 3; Math Club 2, Secretary 2; Junior Needlework Guild 3, 4; Bible Club 3, 4, Vice-President 4.

Currie Faucette Mebane

"Happy-go-lucky"

Home Room Secretary ?; Camera Club 2, 3, 4, Secretary 3, 4, Vice-President 4; Carr Literary Society 2, 3, 4; Intramural Basketball 2; Interamural Track 3.

Francine Mellon

"Individuality"

MESSENGER Business Staff 2, 3, 4; Girls' State Representative 3; Brogden Literary Society 2, 3, 4; Mimics Dramatics Club 2, Chaplain 2; French Club 3, 4, Secretary 4; Junior Needlework Guild 3, 4, Director 4; Girls' Monogram Club 4; Basketball 2, 3, 4; Volley Ball 2, 3, 4; Softball 2, 3, 4, Co-Captain 3.

Addie Louise Melvin

"Quiet and demure"

Chaplain of Home Room 3, 4; Spanish Club 3, Chaplain of Spanish Club 3; Brogden Literary Society 4; Bible Club 3, 4; Needlework Guild 3, 4.

Robert Eugene Midyette

"Cautious and optimistic"

Blackwell Literary Society 4.

Charles Miller

"A conscientious worker"

Home Room President 2; Carmichael Literary Society 4; Spanish Club 4; Art Club 2, 3; Vice-President 3.

Dewey Sexton Mims, Jr.
"Wit and personality"

Rebecca Ann Mitchell
"Social life"

Ella Frances Mitchell
"Pleasant and friendly"

Brogden Literary Society 3, 4; Thespian Dramatics Club 3; Junior Needlework Guild 3, 4; Phy-Chem Club 4; Cafeteria Helper 3, 4; Girls' Athletic Association 3, 4; Girls' Monogram Club 4; Basketball Captain 3.

Jacqueline Iris Mitchell
"Gay, amusing and full of life"

Mary Louise Mitchell
"Mischief and gayety"

Commercial Club 2, 3; Needlework Guild 3, 4; Chorus 1, 2, 3.

Jewel Elaine Morgan
"A ready smile"

Commercial Club 3; Cornelia Spencer Literary Society 4; O. Henry Literary Society 2; Mixed Chorus 2, 3, 4; Junior Needlework Guild 3, 4; Latin Club 4, Secretary 4; Ellen H. Richards Club 2, Treasurer 2; Bible Club 2.

Alethia Benbury Morgan
"She is kind as she is fair!"

Home Room Treasurer 4, President 4; Student Council 4; Hall Patrol 4; MESSENGER Literary Staff 4; *Hi-Rocket* Circulation Staff 4; Junior Needlework Guild 4, Director 4; Cornelia Spencer Literary Society 4; Mummers Dramatics Club 4.

Joann Elizabeth Morgan
"Dark good looks"

Cornelia Spencer Literary Society 4; Spanish Club 2, 3.

Lucy Patricia Murdock
"Considerate and well-liked"

Home Room Chaplain 2, President 3, Vice-President 3, Secretary 4; Junior Needlework Guild 3, 4; Cornelia Spencer Literary Society 2, 3, 4; Mimics Dramatics Club 2; Thespian Dramatics Club 3, 4; Girls' Athletic Association 4; Basketball 3.

Billie Burke Munford
"Every cloud has a silver lining"

Commercial Club 3, Cabinet 3; Junior Needlework Guild 3, 4; Future Homemakers 4.

Martha Rose Myers
"Charm and efficiency"

Home Room Treasurer 3; *Hi-Rocket* 3, Circulation Manager 4; Mimics Dramatics Club 2, Secretary 2, Treasurer 2; Thespian Dramatics Club 3; Mummers Dramatics Club 4; Brogden Literary Society 2, 3; Cornelia Spencer Literary Society 4; Needlework Guild 3, 4, Director 3, Vice-President 4; Chorus 3; Concert Group 4, Director 4.

Ralph John Neal
"Tall and pleasantly grinning"

Home Room Vice-President 4; Band 3, 4, Sergeant 4; Carmichael Literary Society 3, 4, Vice-President 4, President 4; Thespian Dramatics Club 3, 4, Co-Vice-President 4; Hi-Y Club 3, 4.

Charles Bernard Nelson
"Quietness is deceiving"

Home Room Vice-President 3, President 4; Veterans' Home Room President 4; Student Council 4, Treasurer 4; Hall Patrol 3, 4; Commercial Club 2, 4, Cabinet 4, President 4: Page Literary Society 4; Football 2.

Mildred M. Norman
"Cute little blonde"

Otho Carl Odom

"The stage is my dream, my passion!"

Thespian Dramatics Club 3; Page Literary Society 3; Mummers Dramatics Club 4.

Barbara Marie O'Kelley

"Life of the party"

Home Room President 2, Treasurer 4; Hall Patrol 4; Cornelia Spencer Literary Society 2; Social Events Club 2, 3, 4; Latin Club 2, President 2; Spanish Club 4; Mummers Dramatics Club 3; Girls' Athletic Association 3, 4; Girls' Monogram Club 4, Secretary 4.

Bobby Lou Olive

"Enthusiastic and energetic"

Home Room Treasurer 2, Secretary 3, Vice-President 4; *Hi-Rocket* Business Staff 2; Band 2, 3, 4, Corporal 4; Commercial Club 3, Cabinet 3; Athena Literary Society 3, 4, Secretary 3, 4; Junior Needlework Guild 3, 4; Bible Club 3, 4, Secretary 3, 4; Future Homemakers 4, Treasurer 4.

Roy Allen Olive

"He is a very perfect, gentle knight"

Commercial Club 2, 3; Concert Group 4; Current Events Club 4; Civil Air Patrol 3; Boy Scouts 2; Intramural Sports 2; Football Manager 2.

Elizabeth Drewry Owen

"Ability to do"

Home Room President 2, Secretary 4; MESSENGER 3, 4, Co-Editor 4; Hall Patrol 4; Mummers Dramatics Club 2, 3, 4, Secretary 4; Cornelia Spencer Literary Society 3, 4, Treasurer 4; Junior Needlework Guild 3, 4, Director 3, Co-Vice-President 4; Girls' Athletic Association 4.

Marion Overby

"Nice to be around"

Home Room Secretary 4; Chorus 4.

Katie Louise Overby

"Strong-willed and honest!"

Commercial Club 2, 3; Junior Needlework Guild 3, 4; Future Homemakers 4; Girls' Athletic Association 4.

Elizabeth Drewry Owen

"Ability to do"

Home Room President 2, Secretary 4; MESSENGER 3, 4, Co-Editor 4; Hall Patrol 4; Mummers Dramatics Club 2, 3, 4, Secretary 4; Cornelia Spencer Literary Society 3, 4, Treasurer 4; Junior Needlework Guild 3, 4, Director 3, Co-Vice-President 4; Girls' Athletic Association 4.

Eloise Hendricks Parker

"Blithe spirit"

Home Room Chaplain 3, Vice-President 4; MESSENGER Staff 2, 3, 4, Editor-in-Chief 4; Mummers Dramatics Club 2, 3, 4, Secretary 4; Dramatics Club Council 3; Cornelia Spencer Literary Society 3, 4; Cheerleader 2, 3, 4, Head Cheerleader 3, 4; Hall Patrol 3, 4; Majorette 3, 4; Junior Needlework Guild 3, 4, Director 3, Co-Treasurer 4; Intramural Basketball 3, 4, Captain 3, 4; Intramural Volley Ball 3, 4; Intramural Softball 3, 4; Girls' Athletic Association 3, 4, Point Recorder 4; Girls' Monogram Club 4; Mixed Chorus 2, 3, 4.

Hurley Parrish

"That big bass voice"

Senior Class Secretary 4; *Hi-Rocket* 4; Hall Patrol 4; Mixed Chorus 2, 4; Concert Group 2, 4, Board of Directors 4, President 4; Spanish Club 4, Vice-President 4, Treasurer 4.

Mary Alma Peed

"An active nature"

Commercial Club 2, 3, 4; Needlework Guild 3, 4; Athena Literary Society 4.

Dorothy Anne Pendergraph

"Capable and efficient"

Needlework Guild 4; Mummers Dramatics Club 2; Commercial Club 2, 3, 4.

Margaret Lee Penn

"Industrious and dependable"

Home Room Secretary 3; Hall Patrol 4; Social Events Council; Junior Needlework Guild 3, 4, Director 4; Cornelia Spencer Literary Society 2, 3, 4; Mummers Dramatics Club 2, 3, 4.

Garland Frank Penny, Jr.

"Athletic and ambitious"

Page Literary Society 2, 3, 4; Current Events Club 2, 3, 4, Chaplain 4; Football 2, 3, 4; Basketball 2, 3, 4; Track 3.

Betsy Rosalyn Ann Perry
"Vivacious and humorous"

Commercial Club 4; Cornelia Spencer Literary Society 4; Needlework Guild 4; Mummers Dramatics Club 4.

Iona Mae Perry
"A happy nature"

Latin Club 4; Girls' Athletic Association 2, 3, 4; O. Henry Literary Society 4; Concert Group 1, 2, 4.

Martha Everette Percy
"Versatile and dependable"

Commercial Club 3, 4; Mimics Dramatics Club 4; Needlework Guild 4.

Alice Marie Phillips
"Self-reliant"

Commercial Club 2, 3; Athena Literary Society 2, 3, 4; Future Homemakers of America 4, Reporter 4; Library Council 2, 3.

Kenneth Johnson Pickard
"Elegant as simplicity"

Commercial Club 4.

Betty Lou Plyler
"Sweet nature"

Commercial Club 4; Needlework Guild 3, 4; Camera Club 4; Girls' Athletic Association 4.

Mattie La Verne Pickett
"Good judgment"

Commercial Club 2, 4; Glee Club 2, 4; Cornelia Spencer Literary Society 3, 4; Mummers Dramatics Club 3; Future Homemakers 4.

Ellen Leah Poole

"Conscientious worker"

Needlework Guild 3, 4; Commercial Club 2, 3, 4.

Mattie Helen Pope

"Positive and aggressive"

Bible Club 4; Commercial Club 3, 4; Cornelia Spencer Literary Society 4; Girls' Athletic Association 4; Girls' Monogram Club 4; Junior Needlework Guild 3, 4; Mimics Dramatics Club 4; Thespian Dramatics Club 2, 3.

Betty Powers

"Earl's admirer"

Home Room Secretary 2, Vice-President 3; Glee Club 4; Concert Group 4; Commercial Club 2, 3, 4, Commercial Club Cabinet 4; Mummers Dramatics Club 2; Athena Literary Society 2, 3, 4, Vice-President 4; Junior Needlework Guild 2, 3, 4; Volley Ball 3.

Mary Anne Powers

"Cheerful and resourceful"

Home Room President 2, 3, 4, Home Room Secretary 3; Student Council 2, 3, 4; Mummers Dramatics Club 2; Bible Club 4, Vice-President 4; Commercial Club 2, 3, 4, Cabinet 3, 4, Vice-President 4; Athena Literary Society 2, 3, 4, Chaplain 4, President 4; Junior Needlework Guild 3, 4; Concert Group 4; Basketball 2, 3 "Horn Blower."

Mary Ann Preston

"Self-reliant and executive"

Home Room Chaplain 2, President 2, Treasurer 3; *Hi-Rocket* Staff 2, 3, 4, Co-Editor-in-Chief 4; Brogden Literary Society 2, 3, 4, President 4; Mummers Dramatics Club 2, 3, Chaplain 3; Junior Needlework Guild 3, 4; Office Helper 4.

Alton Price

"Zealous, yet modest"

Commercial Club 2, 3, Commercial Cabinet 2.

Fletcher Proctor

"Exceptionally talented, willing and modest"

Hi-Rocket 2, 3, 4, Art Editor 3, 4; MESSENGER 3, 4; Page Literary Society 2, 3, 4, Corresponding Secretary 4; Hi-Y 3; Art Club 2, 3, 4, Treasurer 2, President 3, Vice-President 4; Community Art Service Group 2, 3, 4; Social Events Club 3, 4.

Jacquelyn Merle Proctor

"Modest and dependable"

Office Helper 4; Athena Literary Society 4; Commercial Club 2, 3, 4; Junior Needlework Guild 3, 4.

Gordon Anthony Reed

"A very versatile person"

Hall Patrol 2, 3, 4; Page Literary Society 2, 3, 4; Thespian Dramatics Club 2, 3, 4; Hi-Y 2, 3, 4; Basketball 2, 3, 4; Football 2, 3, 4; Tennis 2, 3; Band 2, 3, 4; Musical 3; Boys' Monogram Club 3, 4.

Wiley Gilliam Reid

"That mischievous grin!"

Page Literary Society 3, 4; Mummers Dramatics Club 2, 3, 4, Treasurer 3, Vice-President 4; *Hi-Rocket* 2, 3, Cut Manager 2; MESSENGER Staff 2, 3; Phy-Chem Club 3; Senior Play 3, 4; Cheerleader 2, 3, 4; Golf Team 2; Track Team 2.

Hillman Rice

"He knows his math"

Carr Literary Society 4; Commercial Club 4; Spanish Club 4.

Claudia Ann Rogers

"Sweet and musically inclined"

Home Room Chaplain 4; *Hi-Rocket* Staff 4, Typing 4; MESSENGER Literary Staff 4, Typing 4; Cornelia Spencer Literary Society 2, 3, 4; Thespian Dramatics Club 2, 3, 4; Commercial Club 2, 3, 4; Junior Needlework Guild 3, 4, Director 4; Girls' Athletic Association 4.

Earl Jerome Ross

"Good natured and witty"

Aviation Club 2; Current Events Club 4; Monogram Club 4; Baseball 3.

Beverly Ross

"Those brown eyes and women!"

Home Room Chaplain 2, Treasurer 4; MESSENGER Staff 4, Business Manager 4; *Hi-Rocket* Staff 4; Mixed Chorus 3, 4; Page Literary Society 2, 3, 4; Mummers Dramatics Club 2, 3, 4; Sergeant-at-Arms 4; Cafeteria Helper 3, 4; Hi-Y Club 2, 3, 4; Aviation Club 2.

Gretchen Ruth Rufty

"Dependable and mild mannered"

Athena Literary Society 4; Junior Needlework Guild 4; Commercial Club 4, Cabinet 4.

Margaret Leah Russell

"Executive ability"

Home Room President 2, 3, Vice-President 2, 4; Student Council 4; Athena Literary Society 4, President 4; *Hi-Rocket* Staff 4; Commercial Club 2, 3, 4, Cabinet 2, 4, President 4; Junior Needlework Guild 3, 4; Office Helper 4; Girls' Monogram Club 3, 4; Girls' Athletic Association 2, 3, 4, President 4.

Walter Russell

"His hair is already white"

Page Literary Society 4; Current Events Club 4; *Hi-Rocket* 4.

Josephine Adair Scoggins

"Sound judgment"

Brogden Literary Society 2; Playmakers Dramatics Club 2, 4; Needlework Guild 2; Band 2, 4.

Iris Rose Seagroves

"Reserved air"

Playmakers 2; Commercial Club 2, 3.

Jeanne Luverne Seale

"Small and dainty"

Home Room Chaplain 3, 4; Commercial Club 3, 4, Cabinet 4; Mixed Chorus 3, 4, Concert Group 3, Program Chairman 3; Athena Literary Society 3, 4.

Naomi Ruth Seeley

"'Doo' does do!"

Home Room Chaplain 2, Secretary 3, Vice-President 4; Hall Patrol 4; MESSENGER 4, Art Editor 4; Art Club 2, 3, Chaplain 2, Vice-President 3; Cornelia Spencer Literary Society 3, 4; Mummers Dramatics Club 4; Junior Needlework Guild 3

Margaret Lucille Sellers
"A loyal nature"

Tillet Literary Society 2, 3, Vice-President 3, Treasurer 3; Athena Literary Society 4; Needlework Guild 4; Future Homemakers Club 4; Commercial Club 4.

Betty Frances Sewell
"Personal charm"

Home Room Secretary 4; Mimics Dramatics Club 3, 4; Cornelia Spencer Literary Society 4; Girls' Athletic Association 4; Girls' Monogram Club 4.

Edward Lee Shank
"Gay and optimistic"

Blackwell Literary Society 4, Vice-President 4; Social Events Club 3, 4; Phy-Chem Club 3, 4; Commencement Marshal 3; Monogram Club 4; Football 3, 4; Tennis 3, 4.

Joyce Elaine Simpson
"Sympathetic and considerate"

Athena Literary Society 2, 3, 4; Future Homemakers 4, Secretary 4; Commercial Club 2, 3, 4; Mimics Dramatics Club 2, 3.

Wilma Marcelle Sloan
"Practical and generous"

Cornelia Spencer Literary Society 2, 3, 4; Mimics Dramatics Club 3, 4; Bible Club 2, 4; Glee Club 2, 3. 4.

Barbara Jean Sparrow
"Industrious and dependable"

Commercial Club 2, 3, 4, Secretary 4, Cabinet 3, 4; Messenger Typing Staff 4; Athena Literary Society 3, 4, Social Chairman 4, Vice-President 4; Junior Needlework Guild 3, 4; Office Helper 4.

Sarah Elizabeth Smith
"Cutest personality"

Cornelia Spencer Literary Society 4; Messenger Staff 4; Junior Needlework Guild 4; Commercial Club 4.

George Patrick Stallings

"A friend indeed"

Carr Literary Society 2, 3, 4, Sergeant-at-Arms 3, 4; Hi-Y Club 2, 3, 4; Chorus 3, 4; Mimics Dramatics Club 2, Vice-President 2; Phy-Chem Club 3; Thespian Dramatics Club 4.

Robert Wayne Stapleford

"Let's go to Florida!"

Home Room Secretary 3; Page Literary Society 2, 3, 4, Treasurer 4; Current Events Club 2, 3, 4; Boys' Monogram Club 3, 4; Hi-Y Club 3, 4; Social Events Club 3, 4; Football Manager 3, 4.

Shirley Raye Steagall

"Sincere and persevering"

Brogden Literary Society 2, 3; Athena Literary Society 4; Thespian Dramatics Club 2, 3; Future Homemakers 4, Chaplain 4.

William Alvin Stokes

"Pat's admirer"

Home Room President 2, 3, 4; President of Senior Class 4; Hall Patrol 2, 3, 4; Student Council 2, 3, 4; Current Events Club 2, 3, 4, Sergeant-at-Arms 2, 3, Treasurer 4; Page Literary Society 2, 3, 4, Treasurer 4, Sergeant-at-Arms 2; Social Events Club 2; Hi-Y 2, 3, 4, Sergeant-at-Arms 3, 4; Boys' Monogram Club 3, 4, Treasurer 4; Football 2, 3, 4; Basketball 2, 3, 4; Track 2, 4; Baseball 3, 4.

Jane Estelle Suggs

"Diplomacy and excellent manners"

Home Room Vice-President 2, 3, Secretary 4; Hall Patrol 4; *Hi-Rocket* Business Staff 2; Commercial Club 2, 3, Cabinet 2; Cornelia Spencer Literary Society 2, 3, 4, Secretary 4; Mummers Dramatics Club 3, 4, Treasurer 4, Vice-President 4; Social Events Council 2, 3, 4; Girls' Athletic Association 3, 4; Girls' Monogram Club 4, Vice-President 4.

Betty Lee Sutton

"Mental keenness"

Mary Leona Szenasy

"Sweet and shy"

Thespian Dramatics Club 4; O. Henry Literary Society 4; Mixed Chorus 2; Music Study Club 3.

Milton Lee Tager

"Patient and capable"

Student Marshal 3; Art Club 3; Scouts 2, 3, 4; Phy-Chem Club 4.

Virginia James Teal

"Gay and carefree"

Home Room Secretary 4; Commercial Club 4; CAP 3, 4; Junior Needlework Guild 4; Cornelia Spencer Literary Society 4; Thespian Dramatics Club 4.

Margaret Elizabeth Tew

"Neat and sweet"

Commercial Club Cabinet 2; Commercial Club 2, 3, 4; Thespian Dramatics Club 4; Mixed Chorus 4; Concert Group 4.

Mildred Goodwin Thomas

"What a walk!"

Athena Literary Society 2, 3; Southgate Literary Society 4; Mimics Dramatics Club 3, 4, Secretary 4; Library Council 2, 3, 4; Mixed Chorus 4; Junior Needlework Guild 4.

Virginia Thomas

"A charming quiet smile"

Library Club 3, 4; Playmakers Dramatics Club 2, 4; Athena Literary Society 2, 4; Commercial Club 4; Junior Needlework Guild 2, 4.

Charlotte Marie Tilley

"Quiet and friendly"

MESSENGER Typing Staff 4; Athena Literary Society 2, 3, 4; Spanish Club 4; Nature Study Club 2; Commercial Club 3, 4; Junior Needlework Guild 3, 4.

Howard Holt Thornton

"Ladies' man"

Home Room Treasurer 2, 3, 4, Vice-President 3; Mixed Chorus 2; Band Color Guard 4; Carr Literary Society 4; Phy-Chem Club 2, 3, 4; Boys' Monogram Club 3; Track 2, 3.

Nancy Carroll Tilley

"Tall, incendiary blonde"

Home Room Secretary 2; *Hi-Rocket* Business Staff; Cornelia Spencer Literary Society 2; Latin Club 2, Secretary 2; Mummers Dramatics Club 2; Spanish Club 4; Girls' Athletic Association 4; Girls' Monogram Club, Treasurer 4.

Gwendolyn Lee Timmany

"Loves fun and frolic"

Latin Club 2, 4, Chaplain 2; O. Henry Literary Society 4; Commercial Club 2, 3, 4; Girls' Athletic Association 4.

Pauline Elizabeth Tingen

"A heart of gold"

Home Room Chaplain 2, 3, 4; Hall Patrol 4; Commercial Club 3, 4; Commercial Club Cabinet 3; Athena Literary Society 3, 4; Thespian Dramatics Club 4; Softball 2, 3; Volley Ball 2, 3; Girls' Chorus 2.

Lena Irene Tolley

"Kind and sympathetic"

Blue Triangle Club 4; Mummers Dramatics Club 2; Thespian Dramatics Club 4; Commercial Club 3.

Earle Townsend

"Quiet and intelligent"

Home Room Monitor 4; Phy-Chem Club 4, Chaplain 4.

Jewel Adams Turner

"Oh, Frankie!"

Brogden Literary Society 4; Bible Club 4; Junior Needlework Guild 4; Girls' Athletic Association 4.

Katherine Mims Tuttle

"Beautiful 'red' hair"

Home Room Chaplain 4; Brogden Literary Society 4; Bible Club 4; Junior Needlework Guild 4.

Martha Leonor Umstead

"Patsy, kind and ambitious"

Junior Class Secretary 3; Home Room President 3, 4, Monitor 3; Student Council 3, 4; *Hi-Rocket* 2; Mixed Chorus 2; Junior Needlework Guild 4; Brogden Literary Society 2, 3, 4, Vice-President 4; Math Club 2 President 2.

Shirley Ruth Upchurch

"Yellow eyes and a sweet disposition"

Home Room Treasurer 3, Vice-President 4, Secretary 4; *Hi-Rocket* 2, 3, 4, Literary Staff 2, Circulation 3, Cut Manager 4; Cornelia Spencer Literary Society 2, 3, 4; Thespian Dramatics Club 3, 4; Latin Club 2, Secretary-Treasurer 2; Junior Needlework Guild 3, 4.

Helen Vassiliades

"Forceful and warm-hearted"

Hi-Rocket Circulation 4; Brogden Literary Society 3, 4; Playmakers 3, 4; Junior Needlework Guild 4.

Doris Cornelia Walker

"Natural curls and smile"

Brogden Literary Society 2, 3, 4; Bible Club 3; Mimics Dramatics Club 2, 3; Thespian Dramatics Club 4; Commercial Club 4; Junior Needlework Guild 3, 4; Basketball 3; Volley Ball 4.

Ellen Landis Walker

"Plenty of pep"

Home Room President 3, 4, Vice-President 4; Student Council 3, 4; Hall Patrol 3, 4; MESSENGER Typing Staff 4; Cornelia Spencer Literary Society 2, 3, 4, Vice-President 4, President 4; Thespian Dramatics Club 2, 3, 4, Secretary 3, 4; Commercial Club 2, 3, 4; Junior Needlework Guild 4; Social Events Club 4.

Shuler Lee Ward

"Artistic and sweet"

Home Room President 2, Vice-President 3, Monitor 4; Dramatics Club 2, 3, Treasurer 2; Bible Club 2, 3; Commercial Club 3, 4; Future Homemakers 4; Girls' Monogram Club 3, 4; Girls' Athletic Association 2, 3, 4; Volley Ball 3, 4; Basketball 2, 3, 4.

Helen Jackson Waller

"Hit the note"

Home Room Treasurer 2, Secretary 3, Chaplain 4; Cornelia Spencer Literary Society 2, 3, 4, Vice-President 4, Chaplain 4; Thespian Dramatics Club 2, 3, 4, Vice-President 4; Junior Needlework Guild 3, 4; Mixed Chorus 2, 3, 4; Concert Group 3, 4; Board of Directors of Mixed Chorus 4; Solo Contest 2, Winner Solo Contest 3; Basketball Team 3; Volley Ball Team 3.

Donavan L. Warren
"He's our track boy"

Football 3, 4; Track 1, 2, 3, 4; Aviation Club 2, President; Nature Study Club 3; Civil Air Patrol 4.

Shelton Wayne Warren
"Plenty of energy"

Mimics Dramatics Club 3; Thespian Dramatics Club 4.

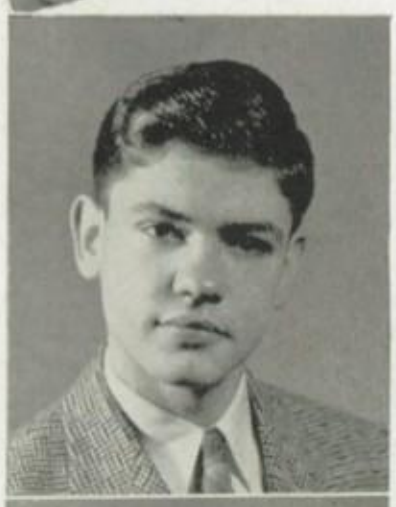

Henry Burton Watkins
"Old likeable Bohunkus"

Home Room President 4; *Hi-Rocket* Staff 2; Carr Literary Society 2, 3, 4, Secretary 3, President 4; Mummers Dramatics Club, Sergeant-at-Arms 4; Hi-Y 2, 3, 4; Band 2, 3, 4, Second Lieutenant 4; Basketball 3, 4; Track 3, 4.

Janet Louise Watkins
"Long, lanky, lovely Louise"

Cornelia Spencer Literary Society 4; Athena Literary Society 2, 3; Mimics Dramatics Club 4; Cafeteria Helper 3, 4; Swimming 3, 4; Volley Ball 4; Softball 4.

Nancy Merritt Watkins
"Oh, that blue-eyed blonde"

Brogden Literary Society 3, 4, Chaplain 3; Junior Needlework Guild 2, 3, 4.

Doris Marie Watson
"Quiet and shy"

Commercial Club 3, 4; Commercial Club Cabinet 4.

Jeanne Caroline Weaver
"Nice company"

Cornelia Spencer Literary Society 3; Future Homemakers 4.

William Sinclair Wentz, Jr.
"Wee Willie"

Home Room Treasurer 4; Veterans' Organization 4; Track 2, 4; Intramural Track 2.

Emily Joan West
"Gay and affectionate"

Home Room Vice President 3, Secretary 2, 4, Treasurer 3; Hall Patrol 3; Cornelia Spencer Literary Society 2, 3, 4; Thespian Dramatics Club 2, 3, 4; Library Council 4; Junior Needlework Guild 3, 4; Basketball 2, 3; Softball 3.

Clayton Ward Wethington
"Good companion"

Durant Whaley
"Mischief is his pastime"

Carr Literary Society 4; Hi-Y 4; Aviation Club 2; Football Manager 3.

Jeter Pritchard Wheeler
"Even tempered"

Home Room Treasurer 4; Current Events Club 3; Hi-Y Club 4.

Mary Gertrude White
"Geniality and originality"

Basketball 4.

Frances White
"Considerate and helpful"

Albert Ernest Wilkerson, Jr.

"Ambitious and friendly"

Home Room Chaplain 4; Hall Patrol 4; MESSENGER Staff 4; Latin Club 2, Program Chairman 2; Nature Study Club 3, Chaplain 3; Thespian Dramatics Club 4.

Marie Laurence Wilkerson

"Our loquacious lovely"

Hall Patrol 4; *Hi-Rocket* Circulation Staff 4; MESSENGER Literary Staff 4; Latin Club 2; Cornelia Spencer Literary Society 3, 4; Mummers Dramatics Club 4; Junior Needlework Guild 3, 4; Band Majorette 4.

Anne St. Clair Williams

"Thus speaks the voice of drama"

MESSENGER Typing Staff 4; Mixed Chorus 2; Concert Group 2; Brogden Literary Society 3, 4; Thespian Dramatics Club 3; Math Club 2; Future Homemakers of America 4.

Clara Eugenia Williamson

"Ambitious and practical"

MESSENGER Business Staff 4; Concert Group 4; French Club 4, Chaplain; Brogden Literary Society 4; Girls' Athletic Association 4.

Hazel Marie Williamson

"An optimistic nature"

Library Club 2, 3, 4; Athena Literary Society 2, 3, 4; Commercial Club 2, 3; Future Homemakers 4; Concert Group 4; Needlework Guild 3, 4.

Barbara Womble

"Power of application"

Home Room Chaplain 2; *Hi-Rocket* Staff 2, 3, 4, Alumni Editor 3, 4; Cornelia Spencer Literary Society 3, 4; Brogden Literary Society 2; Thespian Dramatics Club 3, 4; Aviation Club 2, Chaplain 2.

Margaret Budd Womble

"Refined and sweet"

Athena Literary Society 2, 3, 4; Latin Club 4; Commercial Club 2, 3; Needlework Guild 4; Concert Group 4.

Anne Parker Yearby

"Determined and self-reliant"

Home Room Vice-President 4; Library Club 2, 3, 4; Commercial Club 2, 4; Athena Literary Society 2, 3, 4; Future Homemakers 4; Junior Needlework Guild 4.

Summer School Graduates

Conner Lester Adams, Jr.

"A nicer boy you'll never find"

Carmichael Literary Society 2; Concert Group 2.

Lewis Lawson Bowling, Jr.

"He dreads no tempests on the untravelled deep"

Commercial Club 2, 3; Monogram Club 2, 3, 4; Football 3; Track 2, 3

Charles Tate Byerly, Jr.
"Friendly and nice"

Hall Patrol 3, 4; Page Literary Society 2, 3, 4; Hi-Y 3, 4; Spanish Club 3, 4; Basketball 3; Tennis 4; Track 2.

Curtis Lee Coggin
"He loves to play"

Thespian Dramatics Club 4.

Rebecca Lou Colclough
"A good, warm, sunny smile"

William Archibald Crump
"Small in stature but full of pep"

Home Room Chaplain 3; Carmichael Literary Society 2; Page Literary Society 3; Current Events Club 3; Hi-Y Club 3.

Bill Cowan
"Warm disposition"

Gerald Marvin Daniel
"Dark and friendly"

Home Room Vice-President 2, Secretary 3, Treasurer 3; Carr Literary Society 3, 4; Program Chairman 4; Commercial Club 2, Cabinet 2; Spanish Club 3; Track 3.

Shirley G. Gray
"Refined and idealistic nature"

Brogden Literary Society 3; Mimics Dramatics Club 2, 3; Commercial Club 2, 3; Needlework Guild 2, 3.

Bobbie Ann Hughes
"Kind and sweet"

O. Henry Literary Society 3, 4, Secretary 3; Commercial Club 3, 4; Girls' Athletic Association 2.

William Earl Jones
"That red hair!"

Roy Reginald Lewis
"Warm hearted and easy going"

Home Room Vice-President 2; Band 2, 3, 4; Football 4.

William Marian Moss
"Enchantress of the singing accordion"

Playmakers Dramatics Club 2, 4; Brogden Literary Society 2, 4; Band Corporal 4.

Marjorie Plyler
"Still waters run deep"

Jerry Schacter
"Master of his faith"

Coöp Class.

Evelyn Rasberry
"Always full of energy"

Charles Willis Shackleford

"He knows nothing base and fears nothing known"

Carolyn Olivia Smith

"Merry heart, dancing eyes"

MESSENGER Literary Staff 4; *Hi-Rocket* Circulation Staff 4; Needlework Guild 4; Spencer Literary Society 4; Mummers Dramatics Club 4.

Ruth Evelyn Stone

"Refined taste"

Shirley H. Tillman

"Roy's the boy!"

Brogden Literary Society 3; Future Homemakers 2, 3; Commercial Club 2; Needlework Guild 2, 3.

Henry Edward Welte

"Endurance, foresight, strength, and skill"

Coöp Class 4; Returned Veteran 4.

Dorothy Ann Whitfield

"Sincere and industrious"

Home Room Chaplain 4; Athena Literary Society 4; Junior Needlework Guild 4; Future Homemakers 4.

Ruth Worrell

"Little, cute, and sweet"

Home Room President 3; Commercial Club 3, 4; Thespian Dramatics Club 4; Brogden Literary Society 4; Junior Needlework Guild 3, 4; Chorus 2, 3; Intramural Sports, 3, 4.

Seniors Entering Late

Harold Hamlett Anderson
"Handsome and popular"

Marion Elizabeth Couch
"Ambitious"

Brogden Literary Society 2, 3; Playmaker's Dramatics Club 2, 3; Junior Needlework Guild 2, 3; Camera Club 2, 3, 4; *Hi-Rocket* Literary Staff 3.

James E. Brown
"Dependable and tenacious"

Veterans' Home Room.

Garland Benjamin Germain

"So fine—so manly—so handsome!"

Football 2, 3.

Littleton J. Glass, Jr.

"A delightful personality"

Home Room President 2, 3; Veterans' Home Room Vice-President 4; Student Council 2, 3, 4; Page Literary Society 2, 3, 4.

William B. Gunter

"Strong imagination"

Coöp Class—Returned Veteran; Carr Literary Society 2, 3; Aviation Club 2, 3, Vice-President 2; Hi-Y Club 2, 3; Math Club 3; Football 3.

David D. Matthews

"Hence, loathèd Melancholy . . . and enter, Mirth!"

Coöp Class 4; Returned Veteran 4.

John A. Ribet, Jr.

"Tall, blond, and handsome"

Track 3.

Sam Fred Rich

"A sharp looker"

Gaither Roosevelt Vaughan

"Courage and honor"

Hi-Rocket Staff 2; Carmichael Literary Society 2, 3, Treasurer 3; Mimics Dramatics Club 2, 3; Cafeteria Helper 2, 3; Coöp Class 4.

The Junior Class

Buddy Spain, Vice-Pres.; Henry Bullock, Pres.; Jack Brown, Treas.; Mary Maughan, Sec.

Calling all juniors! Calling all juniors! Let's give out our best efforts and put this over!

That's just what they did in all the drives, programs, club projects, and athletics during the year.

A glimpse at the officers explains the dynamic efforts of the class. Henry Bullock, as president, led it to each of its successes ably assisted by Buddy, Mary, and Jack. Mary Maughan became a special celebrity when she and Nick Galifianakis represented the juniors in Winston-Salem at the North Central District Convention of high school student councils. She was elected treasurer of the convention for next year.

The climax and grand finale was the social the juniors sponsored in honor of the seniors. To finance the dance, an entertaining and enticing student talent show was given. Thanks to the show's financial success and to the enthusiasm of all the committees, the Junior-Senior Prom was the best in many a day. There were beautiful decorations and invitations, an excellent band, elaborate refreshments, and a hilarious teacher talent show at intermission for the entertainment of the king and queen of the prom.

Here's luck to you, rising seniors! We expect great things from you who succeed us. Fare you well, and fare you good!

Joyce Adams
Jerry Adcock
Lewis Adcock
Alton Allen
Geraldine Allen
Mildred Allen
Mary Alligood
Banks Anderson
Nancy Atkins

Evelyn Bailey
Norma Rhe Baldwin
Betty Barbour
George Barbour
Pansy Barker
Anne Barnhardt
Norma Page Barringer
Shirley Berry
Alice Biggs

Connie Bishop
Patricia Blackmon
Evelyn Blake
Jean Bowen
Ruth Bowling
Sarah Brackett
Bill Bronson
Carroll Brooks
Jack Brown

Nancy Brown
Anne Buchanan
Claudia Buchanan
Henry Bullock
Peggy Branch
Joe Bryant
Barbara Burnett
Brantley Burnette
Margie Burrage

Marian Buttry
Sylvia Byrd
Dwight Carden
Harry Carden
Janie Carlton
Louise Carmichael
Marian Carpenter
Margaret Carrington
Paul Carswell

Lindberg Carver
Charles Cash
Betty Jean Cates
Jerrell Cates
Grace Chappell
Betty Childress
Thomas Christie
Shirley Christmas
Mary Ann Clements

Virginia Cobb
Doris Cole
Johnston Colvard
John Coman
Helen Compton
Edith Copeley
Lyda Mae Couch
Albert Cox
Ralph Cox

Sue Crutchfield
Duncan Cuyler
Kalliope Dackis
Claiborne Daniels
Coleen Dennis
Melvin Dennis
Joyce Dillon
Edgar Dilts
J. T. Dixon

J. T. Dodson
Betty Downey
Louise Edwards
Patricia Edwards
Fred Elkins
Louise Elliott
Mary Vallie Elliott
Juanita Ellis
James Emory

Sylvia Ennis
Johnnie Lou Evans
Charles Federbush
Broughton Ferguson
Coleen Ferguson
Lindsey Ferguson
Charlotte Ferrell
Ruby Flowers
Virginia Floyd

Elynor Fogel
Betsy Forbus
Ann Fowler
Patsy Fowler
Jane Gaddy
Nick Galifianakis
Doris George
Nancy Glass
Ethel Faye Glenn

Cecil Godwin
Thomas Gooch
Patsy Goodwyn
Claude Goswick
John Gray
Edward Green
Betty Griffin
Eleanor Griswold
Winston Gullie

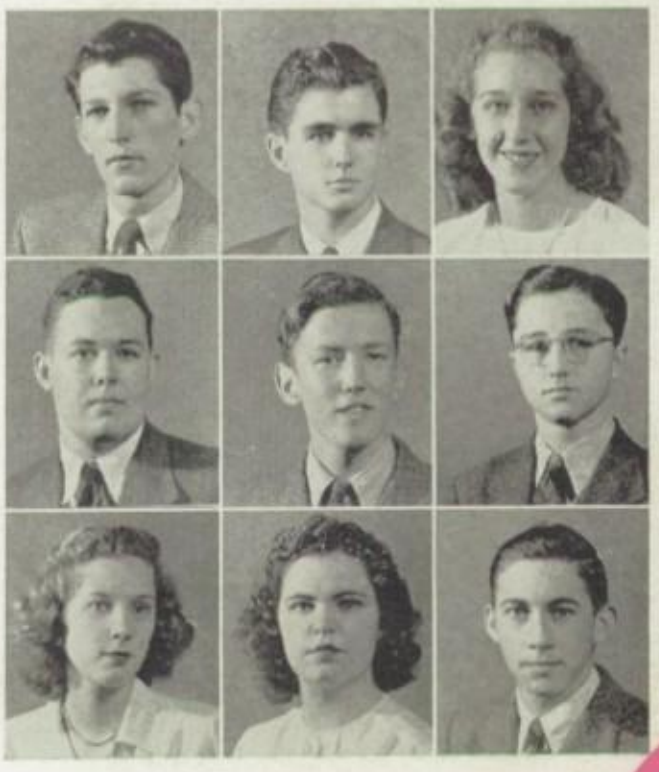

Tommy Haddon
Nancy Hager
Joyce Haithcock
Carvel Hall
Iris Hall
W. K. Hall
Marion Ham
Faye Hancock
Carlton Hardee

Jack Hardy
Alma Harris
Claxton Harris
Nancy Harris
Patsy Heflin
Helen Hendricks
Donald Hester
Jimmy Hilbert
Dorothy Hilburn

John Hinnant
Madelyn Hoggard
Kattie Holder
June Holleman
Mary Helen Holloway
Betty Layne Hollinshead
Helen Holmes
Delsie Holt
Bobby House

Ernest Howell
Robert Hughes
Gerald Hunt
Mary Hester Hunt
Mary Ruth Hux
George Isaacs
Bobbie Isenhour
James Jackson
Ethel James

Edward Jernigan
Allen Johnson
Clarence Johnson
Louise Johnson
Betty Lou Jones
Gene Jones
Claiborne Kelly
Betty Kennedy
Marian Kerr

Jimmie Kersey
Harriet King
Bessie Mae Knight
Ben Lacy
Elva Lawrence
Rose Lawrence
Shirley Lawrence
Clara Laws
Aleen Lawson

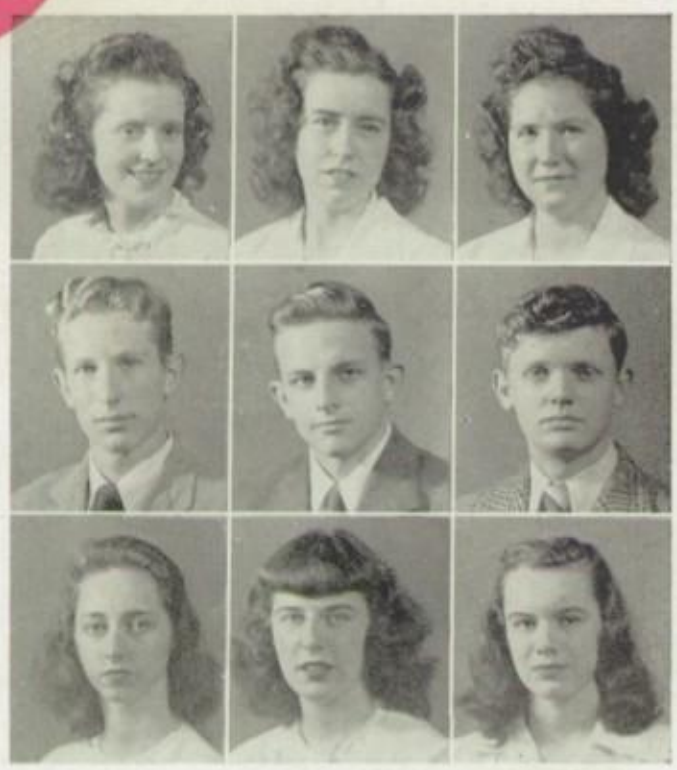

Patsy Lee
Mary Jane Lockhart
Betty Lucas
Baxter Mangum
Lee Mansfield
Marvin Norman
Nancy Marshall
Ruth Martin
Mary Maughan

Kathryn Mayhew
William McCullen
Alice McDonald
Robert McGilvary
Fred McGranahan
Bill McGranahan
Leroy McLeod
Bill McNay
Evangeline McNeill

Billy Melvin
Merrow Melvin
Fred Michelson
James Miller
Ila Mims
Frances Minter
Clara Minton
Moxie Lee Moore
Carol Morgan

Virginia Morgan
Gary Morris
Thomas Morris
Margaret Murdock
Erline Murray
Bill Newman
Cheek Newman
Nonnie Noell
Gladys Noell

Patsy Olive
J. B. O'Neal
Camille Owen
Gwen Page
Louise Paschall
Mildred Patton
Mary Alice Pearce
Mary Lou Pearson
Shirley Peed

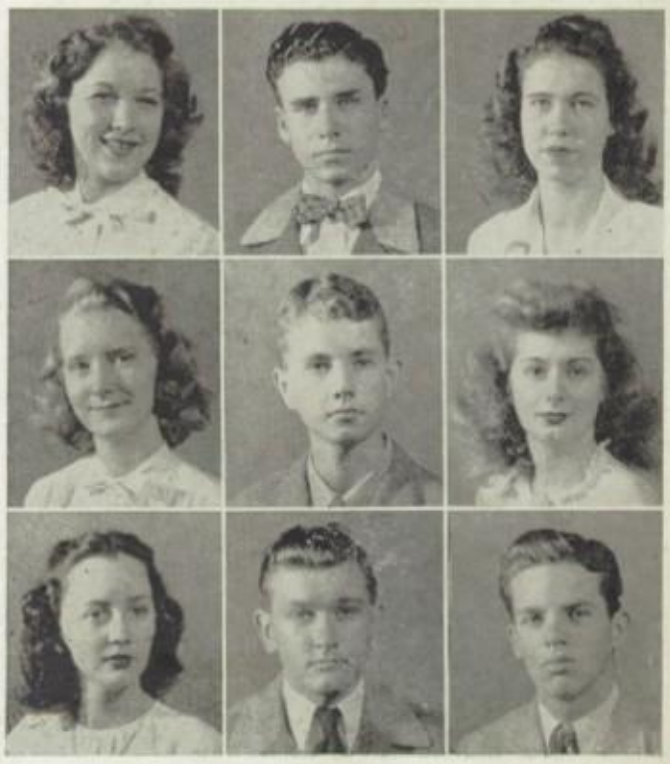

Hazel Pendergraph
Bobby Phipps
Buna Lee Pickett
Ann Pleasants
Richard Potts
Betty L. Proctor
Sarah Ann Rasberry
James Ray
David Reed

Charlie Rhew
Sara Rhine
Carroll Rice
Robert Riddle
Norma Marie Riggs
Louise Robbins
Buck Roberts
Carol Roberts
Jacqueline Roberts

Elizabeth Rubble
Robert James Rutherfo
Sarah Jane Saffold
Sara Sammonds
William Satterfield
Jean Satterwhite
Marian Scates
Margaret Schachner
Fred Schwarz

Philip Shaver
Robert Simpson
William Slater
Dorothy Smith
Margaret Smith
Nancy Smith
Richard Smith
Thomas Sneed
Thomas Southerland

Albert Spain
Shelton Spell
Bettie Jean Stafford
Lois Stephens
Gareth Stephenson
Elizabeth Stone
Ann Straughn
Harold Strawbridge
Lois Stephenson

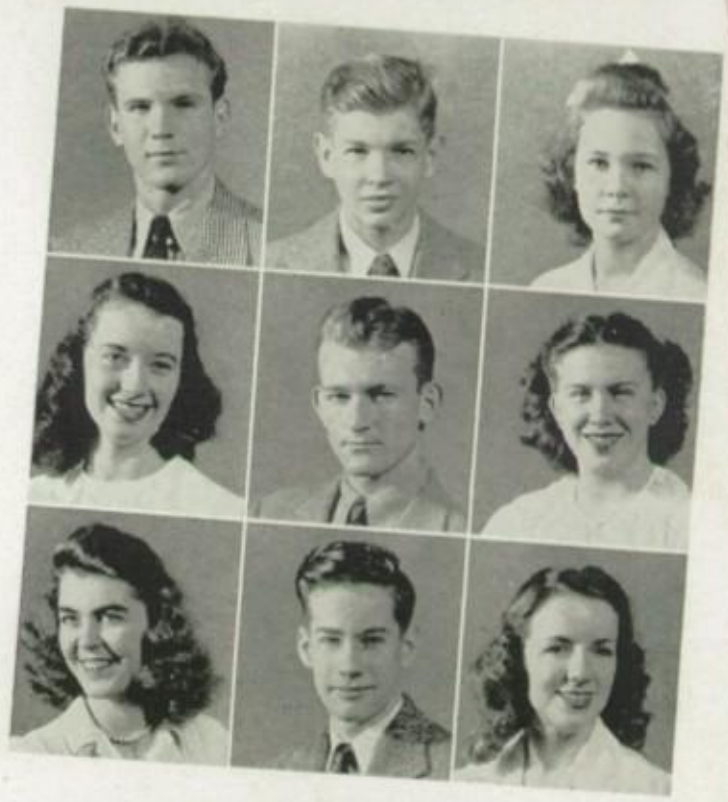

Charlotte Suggs
LaVerne Sykes
Irene Szenasy
Shirley Tapp
Frances Taylor
Vernon Thacker
L. C. Thomas
Larry Thompson
Anne Tillett

Leonora Townsend
Jean Trevathan
Agnes Turner
Margie Tyndall
Walter Umstead
Adelaide Upchurch
Margaret Vassar
Sybil Vickers
Betsy Wallace

Eloise Warren
Shirley Warren
Basil Watkins
Charles Watkins
Daphine Watkins
Velma Watson
James White
Sybil White
George Whitted

Eunice Wilkinson
Jack Williams
Margaret Williams
Mary Ellen Williams
Priscilla Williams
Betty Ann Wi'son
Faith Wilson
Wallace Wilson
Bill Wilson

Peggy Yearby Bill Whitford

Sophomore Class

BANG! Remember how the sophomore class set out thus in the fall of '46 to set a sparkling record of eager participation in varied school activities? Joe Hamilton, president; Guy Fornes, vice-president; Mike Galifianakis, secretary, and Elmo Gates, treasurer, set the pace.

Members starred in several dramatic productions, took part in diverse programs, and joined the staffs of the *Hi-Rocket* and the MESSENGER to display their ability to the school and make the upper-classmen look to their laurels.

The sophomore boys' basketball team won the intramural championship, and their football squad made a good showing against junior high teams and high school junior varsities.

For and by sophomores exclusively, a social was held on the twelfth of April, with dancing and a talent show at intermission—the first time such a class social had been held in several years.

When in later years you read this brief account, you can rest assured that our class will be doing great deeds.

Guy Fornes, Joe Hamilton, Mike Galifianakis, Elmo Gates.

Sophomores

4A1—*First row:* A. Briggs, B. Swanson, C. Alligood, G. Baker, J. A. Burcham, E. J. Andrews, J. Adams, L. Barbee, J. Adcock. *Second row:* F. Biggs, J. Boone, N. Bowles, M. Bowling, C. Baton, A. Boyde, B. L. Allen, L. Belvin, M. Bobbit. *Third row:* S. Adcock, B. Andrews, S. Adams, J. Browning, M. Brinkley, E. Bennett, J. Briggs, M. Brown, C. Belcher. *Fourth row:* G. Beck, H. Barton, G. Barbour, C. Bennett, B. Baker, A. Boothe, G. Brooks, N. Arnold, C. Bennett, M. Bryant, Miss Hampton. 4A2—*Fifth row:* Miss Clutts, L. Coletta, H. Conklin, J. Chalmers, B. Bryson, B. Burroughs, S. Burham, L. Carlton, D. Cameron, M. Cooke, F. Crawford. *Sixth row:* Z. Catala, S. Creech, J. Carlton, D. Cheek, E. Cozart, D. Coates, F. Cable, B. A. Cox, P. Cherry, M. A. Christian. *Seventh row:* B. Cash, B. Cheek, L. Council, J. B. Cottle, R. Brunson, B. Cannada J. W. Craig, B. Byrd, J. Carpenter, W. Copeland.

4A3—*First row:* K. Johnson, C. Dilts, J. Edwards, F. Flowers, J. Gardner, R. Dabbs, R. George, B. Lou George, B. Jean Ferguson, S. Ellis. *Second row:* D. Eiteman, G. Dodson, B. Davis, M. Ann Gay, S. Gladstein, P. Garvin, B. Edwards, G. Fornes, F. Darkis, M. Galifianakis, E. Gates, Miss Wilson. *Third row:* C. Foushee, F. Dickerson, B. Evans, W. Edwards, J. Evans, G. George, C. Fuller, J. W. Duke, R. Fuller, L. Dollar, M. Doss, J. Dennis. 4A4—*Fourth row:* R. Harrell, J. Herndon, M. A. Harrell, D. Helms, M. Gooch, B. Hauson, J. Harris, A. Henderson, Mrs. Green. *Fifth row:* D. Helms, B. Holt, B. Gooch, A. L. Griffin, E. Godwin, L. Gooch, M. Haithcock, M. Hardin, E. Glass, P. Green, V. Harris. *Sixth row:* B. Hayes, O. Hammett, D. Harris, N. Greenburg, M. Hicks, D. Harris, P. Hall, M. Green, J. Heldman, J. Hamilton, J. Hayes.

Sophomores

4A5and 4A6—*First row:* A. LeStourgeon, M. Jones, B. Johnson, D. Leonard, J. Kennedy, J. Lane, I. Morris, N. Kemp, A. Lashley, V. Jones, S. Lawrence. *Second row:* Miss King, A. Kerr, E. Leary, G. Hurst, W. M. Hutchings, E. Hulse, H. Jordan, T. Kirkland, P. Hunt, R. Hurst. *Third row:* C. Jeffreys, C. Hulin, T. Hunt, J. Lee, P. Horne, M. King, P. Ives, J. Leslie, D. Laws, J. Hunt. *Fourth row:* D. McFarland, D. Maness, E. M. Lowery, R. Matthews, J. Miles, D. McCullough, B. Mack, J. Markley, V. Lloyd, C. Newton, B. Nichols. *Fifth row:* H. Leonard, R. Markham, B. Morgan, R. Matthews, B. Luquire, S. Murray, K. Nielsen, P. Miller, B. Maughan, S. McCauley, A. Lieberman, M. Liles, Mrs. Eiteman. *Sixth row:* W. Marcom, A. Lloyd, M. Moorefield, E. McDonald, T. McDonald, K. Lloyd, W. Marlow, G. Love, D. May, D. Nelson.

4A7 and 4A8—*First row:* D. Perry, P. Renaldi, E. Poe, D. Rhodes, C. Price, O. Odum, B. Poe, A. O'Steen, B. O'Neal. *Second row:* J. Remington, B. A. Nifong, H. Poole, H. Pennington, E. Pashales, B. Parks, A. Noell, E. M. Pope, M. Pollander, S. O'Briant, D. Proctor. *Third row:* G. Pierpont, P. Poole, M. Sherrill, M. Roberts, L. Richards, K. Richards, A. Olds, E. Parnat, D. Roberts, E. Pullman, J. Pergerson. *Fourth row:* P. Shaver, S. Stevens, L. Snipes, B. Spencer, J. Taylor, R. Smith, Mrs. Horner. *Fifth row:* G. Simpson, L. Silverman, P. Toler, A. Smith, J. Sorrells, D. Spence, G. Stafford, C. Stallings, B. Taylor, P. Taylor, H. Stansbury, Miss Suitt. *Sixth row:* R. Roberts, H. Rogers, V. Suitt, C. Rowe, J. Sally, L. Sasser, N. Suggs, T. Rogers, R. Rogers.

Sophomores

4A9—*First row:* E. Williams, I. Watson, A. Wilkerson, L. Thornburg, A. Williams, D. Winfree, B. Thompson, T. Vickers, V. Wallace. *Second row:* L. Vickers, A. Tillotson, M. Wright, A. Weaver, N. Tuttle, N. Whittington, R. White, R. Trice, E. Hunter. *Third row:* T. Wagner, F. Warren, F. Whitaker, W. L. Tilley, B. Windham, T. Williamson, C. Welker, J. Wiggins. *Fourth row:* O. Weeks, S. Thompson, M. Weaver, D. Weaver, B. Vickers, J. Vaughan, D. Wrenn.

The Coöperative Class

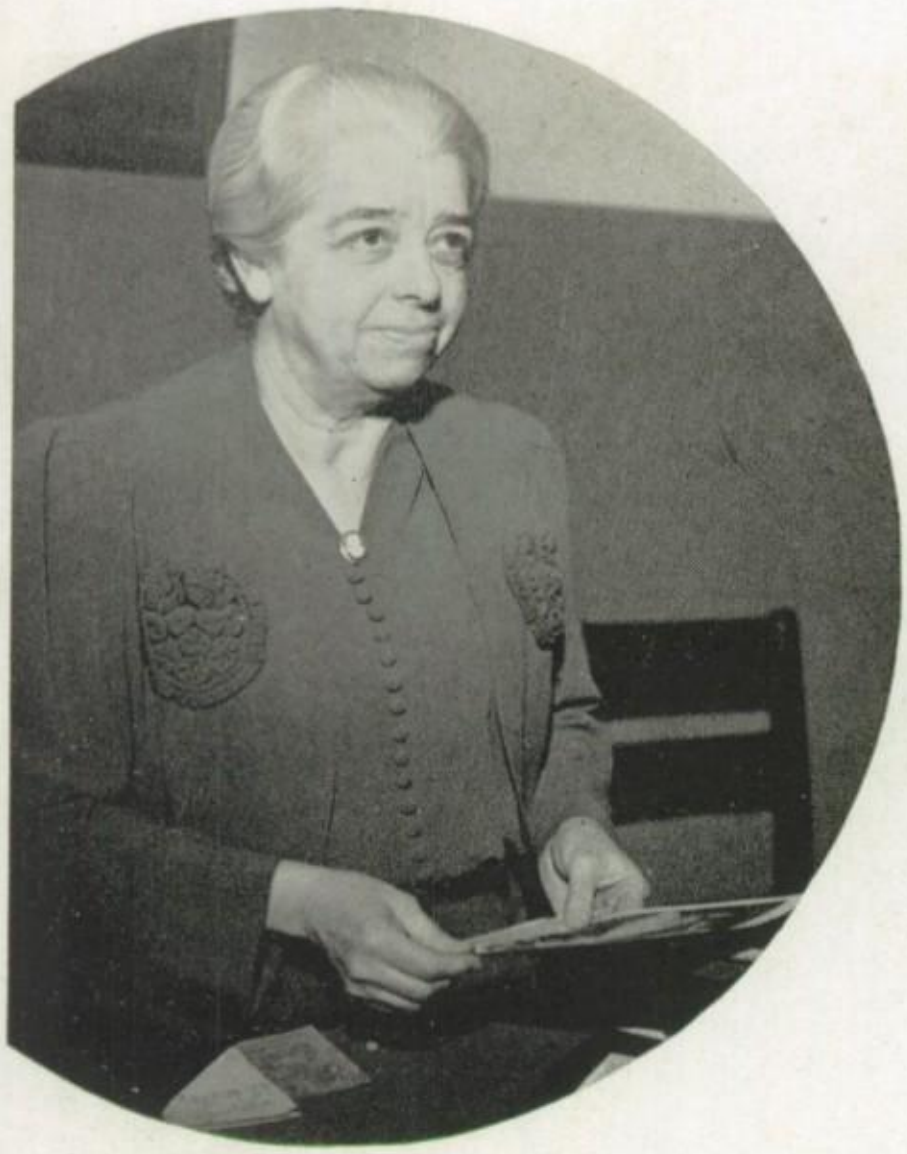

Miss Maude Rogers, *Adviser*

"The Coöps are taking the lead again! Honestly, they are the very backbone of every worthwhile campaign in the school!"

You're right, friend. Right as rain!

The class of 1946, boasting an enrollment of fifty-seven members, sixteen of whom are veterans, began its silver anniversary in September by topping the school in the sale of athletic tickets with an all-time high of 217 tickets sold. The class contributed generously during the year to the Red Cross, Community Chest, and the March of Dimes, and bought or sold over $5,000 worth of Victory bonds.

Entertaining 150 guests at the fall social in the Forest Hills Country Club, celebrating with a Christmas party before the holidays, and presenting a one-act play, "The New Boy," in March, were highlights of the year's activities. The annual educational tour of Williamsburg, Jamestown, Yorktown, and Richmond, Virginia, had again to be given up because of transportation difficulties.

What makes membership a privilege worth working and waiting for? It is partly the chance to combine successfully jobs with school; it is partly the exceptionally interesting activities of the class; but chiefly, they say, it is the wonderful class spirit which has been steadily maintained through the years under the leadership of their beloved "Miss Maude."

Dick Andrews, Harry Inscoe, Eugene Brown, Conner Adams, J. T. Garrett.

Coöp Class

Conner Adams
William Adams
Richard Andrews
Lewis Bowling
Eugene Brown
Walter Cates

Charles Couch
Claiborne Daniels
Floyd Ellis
Sidney Fortune
J. T. Garrett
Garland Germain

Jimmy Greenhill
William Gunter
W. K. Hall
Jack Holt
Ernest Hornell
Joe Hudson

Harry Inscoe
Dennis Kearns
Pen Lacy
Milton Lane
Hearshel Lawson
Sherman Long

David Matthews
Charles Nelson
Roy Olive
William Pickard
Kenneth Pickard
Kenneth Pickett

Alton Price
William Pugh
Sam Rich
J. D. Rigsbee
Jerry Schacter
Charles Shackleford

Marvin Shambley
Charles Sherman
Roger Tudor
Gaither Vaughan

Leon Wagstaff
Roy Watson
Henry Welte

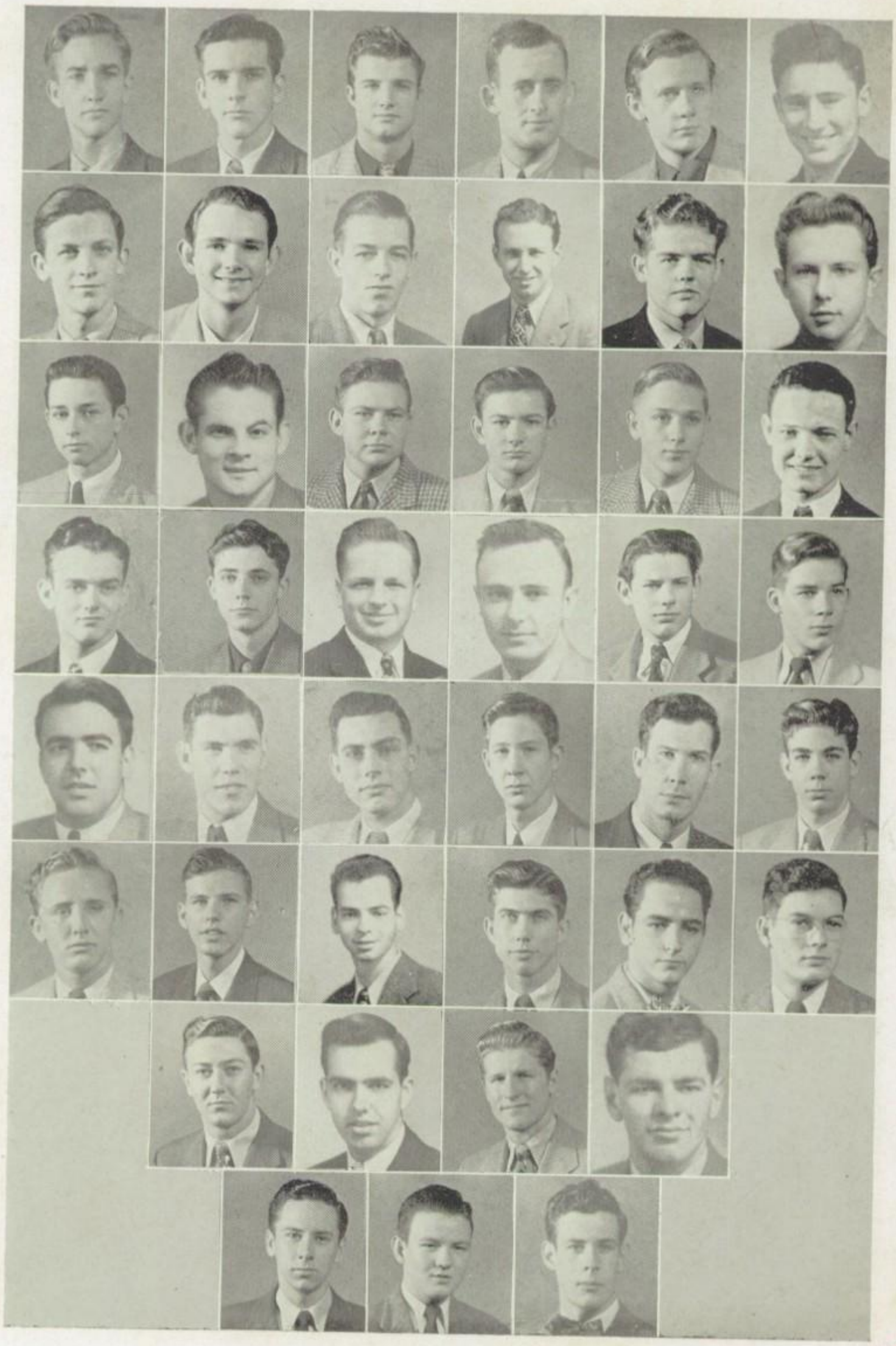

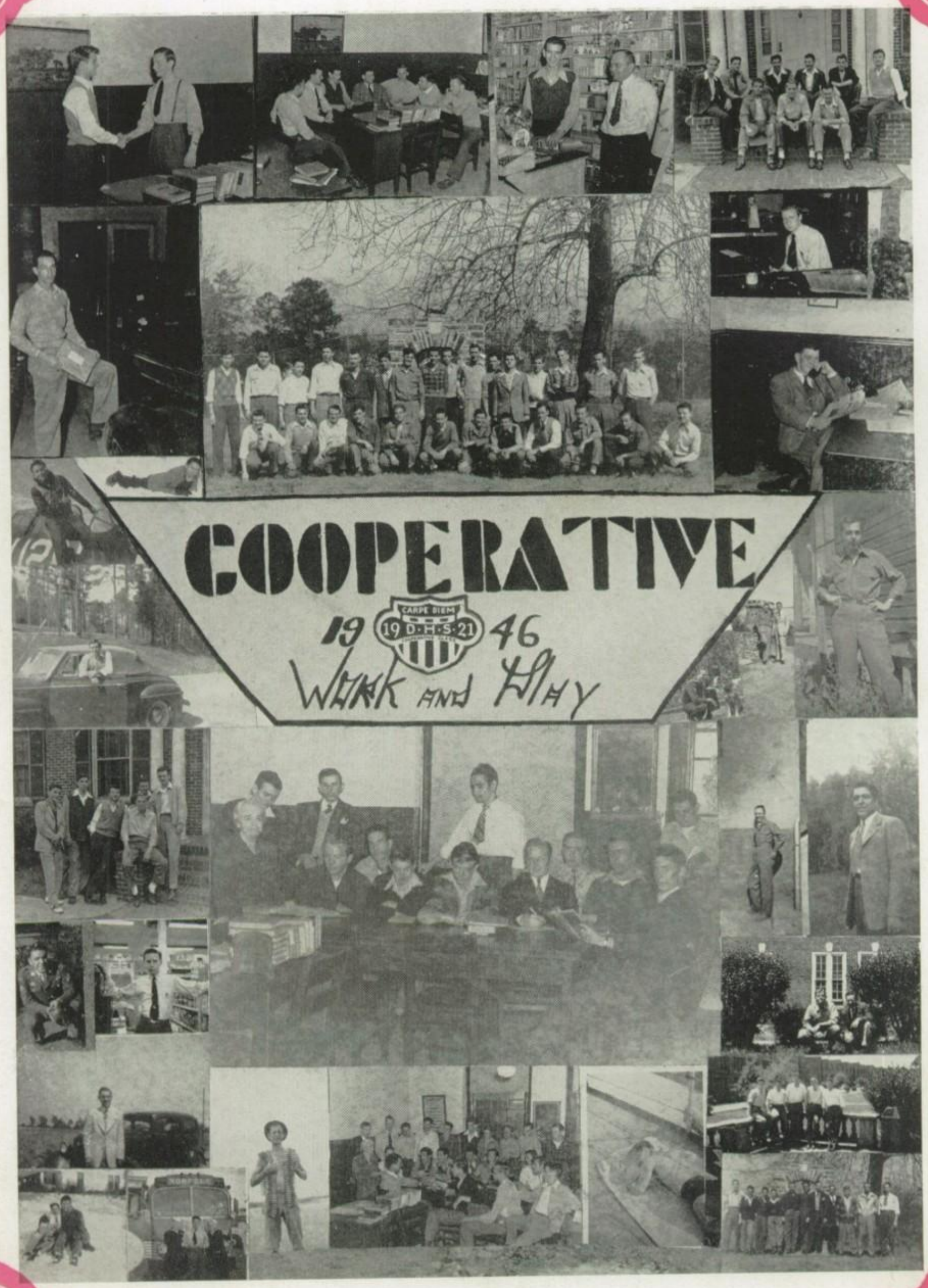
COOPERATIVE
19 46
WORK AND PLAY
CARPE DIEM
19 D·H·S 21

ACTIVITIES

Extra-Curricular Activities

We've already spent a few happy hours swapping memories. In our daydreaming we have, for instance, again attended classes and laughed at Tom, Dick, and Harry's boners and Miss ———'s dull jokes. We have, besides, confirmed our opinion about Mary's being a sophomore rather than a junior. Our reminiscing indeed is well begun, but there is more—much more!

The extra-curricular activities, to many of us, actually meant as much as our classes. Our courses of study increased our knowledge, but our clubs and publications offered us experience in the practical application of that knowledge. These activities provided us with an opportunity to group ourselves according to our common interests. It was in these congenial groups that our ambitions began to become realities; that our interesting and beneficial hobbies were acquired; and that many of our abilities, sometimes overlooked in curricular activities, were both recognized and developed.

Yes, the extra-curricular activities have provided us with a generous store of memories. Far be it from us to belittle them!

The Student Council, 1945-46

The Student Council, under the capable leadership of Whit Cobb, president, and Mr. C. R. Baucom, adviser, sponsored several outstanding events of the year. A football dance was given in honor of the football players and a Student Talent Program was given as a means of raising funds for the treasury. These events proved to be very successful. A lost and found bureau was established in order that students might claim missing articles. Emphasis this year was placed on the duties and the responsibilities of the hall patrol. *A Handbook of Rules and Regulations of the School* has been founded by the Council for future use and enforcement. Through the various activities of the Council this year they have laid the foundation for a better student government in the years to come.

Student Council Officers

Whit Cobb, *President;* Harold Andrews, *Secretary;* Charles Nelson, *Vice-President;* Harvey Brinkley, *Treasurer.*

Student Council — Second Semester

First row: H. Bullock, D. Carden, H. Brinkley, E. Chesson, R. L. McDonald, B. Stokes, M. Galifianakis. *Second row:* M. Boddie, B. Roberts, H. Parrish, C. Nelson, C. Harris, B. Spain, N. Galifianakis, J. Brown. *Third row:* B. Hobgood, E. Walker, E. Parnag, P. Umstead, M. Maughan, B. Morgan, J. Hamilton, H. Andrews, W. Cobb.

Student Council — First Semester

First row: N. Galifianakis, H. Bullock, D. Carden, H. Brinkley, E. Hulse, L. B. Thompson, M. Glenn, M. Galifianakis. *Second row:* F. McGrannahan, M. Boddie, B. Roberts, H. Parrish, C. Nelson, N. Harris, J. Brown, J. Hamilton. *Third row:* A. Morgan, M. Denning, M. Powers, L. Johnson, E. Parnag, R. Brunson, H. Rogers, B. Spain, B. Morgan, H. Watkins, H. Andrews, W. Cobb.

Hall Patrol

First row: E. Owen, R. Seeley, Z. Angier, B. Beal, B. Morgan, P. Cherry, B. Hull, K. Bobbitt, H. Burnette, H. Long, M. Wilkerson, A. Morgan. *Second row:* E. Parker, P. Tingin, C. Dennis, P. Penn, E. Walker, C. Ford, J. Farrow, A. L. Melvin, P. Umstead, J. Suggs, S. Sammons, H. Holden. *Third row:* H. Andrews, B. Hobgood, C. Harris, J. Dorton, W. Umstead, B. Burnette, B. Slater, V. Thacker. *Fourth row:* C. Byerly, H. Parrish, P. Davies, D. Carden, H. Brinkley, N. Galifianakis, J. Brown, R. L. McDonald, B. Stokes. *Fifth row:* B. Bridges, J. Cole, E. Chesson, M. Glenn, M. Maughan, B. Roberts, N. Harris, L. Eubanks, W. Cobb, T. Sneed, F. Penny. *Sixth row:* G. Hurst, B. Cash, E. Hulse, H. Bullock, B. Spain, E. Lawrence, E. Parnag, C. Harris, C. Brooks. *Seventh row:* H. Rogers, N. Bowles, M. Galifianakis, L. B. Thompson, D. Smith, E. Wilkerson, E. Glenn, M. Patton, M. Boddie, T. McGrannahan.

Student Council Activities

Whit Cobb, Billy Stokes, Harvey Brinkley, and Dwight Carden are rendering their specialties in hill-billy music at a talent show sponsored by the student council.

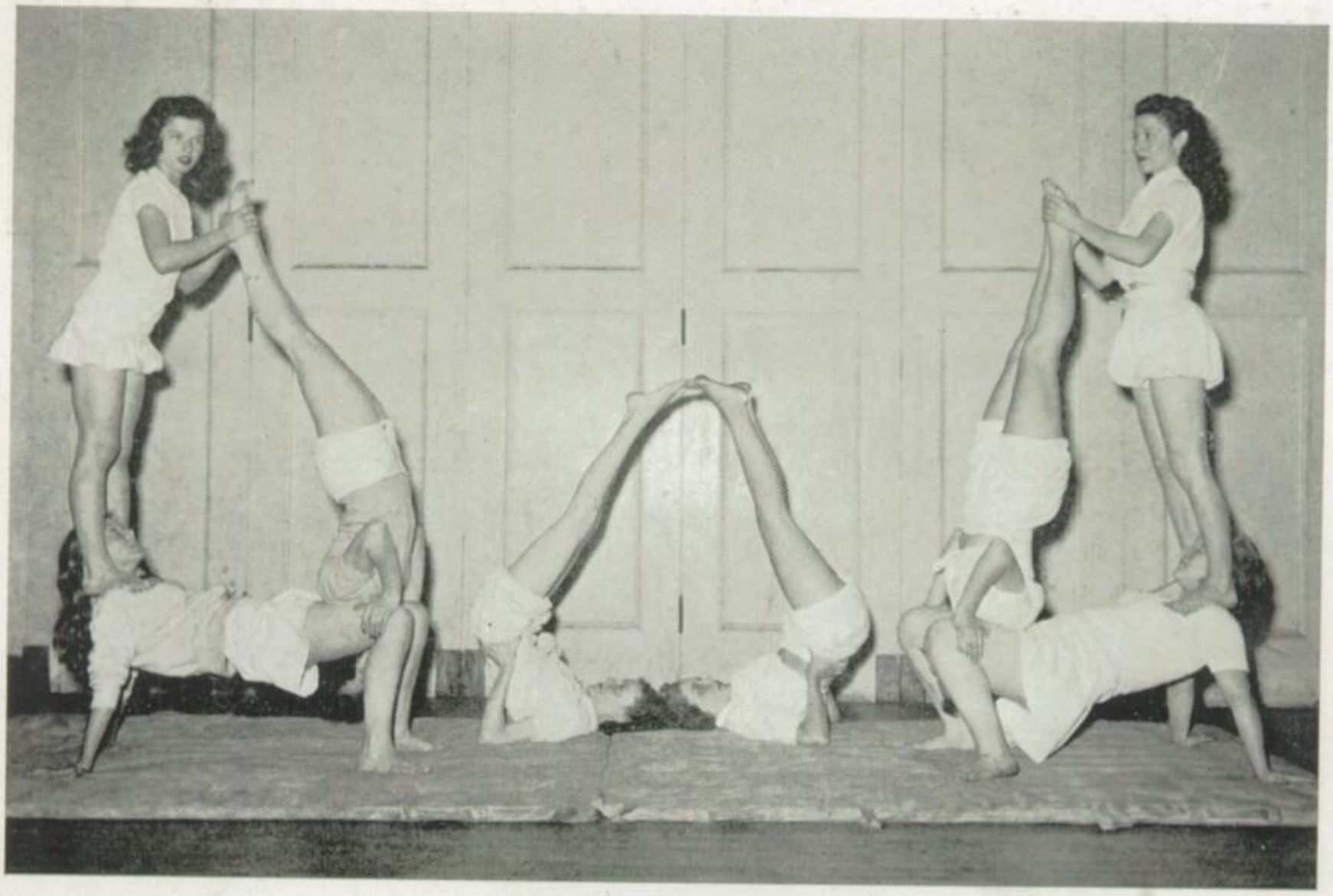

Laura Thornburg, Cookie Collins, Merrow Melvin, Mary Ruth Hux, Hazel Pendergraph, Patsy Fowler, Louise Carter and Kathryn Bullock show feats of acrobating in the student talent show.

Joint Publications

ADVISERS FOR PUBLICATIONS—*Seated:* Mrs. Mary L. Mason, Miss Mary Jane Edwards, Miss Marguerite Herr. *Standing:* Miss Ruth Cordle, Mr. C. R. Baucom, Mr. B. L. deBruyne.

Freedom of speech? Freedom of the press? Freedom without knowledge is dangerous! We believe in learning how to use it. How? By practice in our "English laboratories"—our publications.

In the *Hi-Rocket* we have experimented with the journalistic principles some of us studied in class. Our reporters have developed collectively a very large nose for news; indeed they keep themselves and the whole student body abreast of the times in school affairs. We have learned to weed out rumors and to publish the truth

In the MESSENGER we have in a somewhat different way experimented with means of communication. We have combined the talents of our artists, writers, photographers, typists, salesmen—even politicians and scientists—in our efforts to produce a true and interesting chronicle of the year—a chronicle that places all activities and achievements in positions proportionate to their importance.

We who, with our advisers pictured above, have labored long and hard on the publications are justly proud of our success.

The Messenger

MESSENGER Editors—*Seated:* Modean Glenn, Eloise Parker, Elizabeth Owen. *Standing:* Ruth Seeley, Beverly Ross, Francine Mellon.

Notice on the "Morning Bulletin": There will be an important meeting of all members of the 1946 MESSENGER Staff in Room 306 at the activity period today for the purpose of electing the editors and discussing possible themes.

Thus our year began. Eloise Parker, Modean Glenn, and Elizabeth Owen were elected as editor-in-chief, literary editor, and photography editor respectively. Ruth Seeley was appointed art editor, and in a separate meeting, Beverly Ross and Francine Mellon were, on a basis of their success in selling ads, made co-business managers. A hard-working team we were indeed! We had to be. Ours was the first year of peace in what seemed an eternity, but reconversion was definitely in process. We were beset with difficulties, but we never became discouraged—well, HARDLY ever.

This year's editors, like our war-time editors, were unable to attend the Columbia Press Association Yearbook Convention, but our new adviser, Miss Edwards, who managed to get a hotel room in spite of the Navy, came back brimful of enthusiasm and ideas. Next year's editors, who have already been elected and selected from our candidates, should be more fortunate. Success to them!

Messenger Literary Staff

Seated: S. Sammonds, H. Long, M. Wilkerson, M. A. Lawrence, B. Forbus, A. Rogers, C. Smith, A. Morgan. *Standing:* L. Robbins, A. Buchanan, H. Andrews, Miss Edwards, G. Everiss, E. Wilkerson, F. Bergman, L. Freeman, M. Glenn, E. Owen, E. Parker.

Messenger Businsss Staff

Seated: B. Ross, F. Mellon. *Standing:* E. Williamson, B. Burnette, D. Freedman, D. Griffin, B. Herndon, A. Dackis.

Messenger Art Staff

Charles Miller, Earl Jones, Ruth Seeley, Mrs. Mason, Mary Maughan, Betty Lou Jones, Jimmy Lee.

Messenger Typing Staff

First row: Barbara Sparrow. *Second row:* Charlotte Tilley, Maurice Katz, Ellen Walker.

Hi-Rocket

Editorial Board—*Seated:* Barbara Womble, Alumni; Mary Ann Preston and Fanchon Lewis, Editors-in-Chief; Lynda R. Byers, Literary; Walter Bouzard, Photography. *Standing:* Buck Roberts, Features; Dick Andrews, Coöp; Jack Brown, General News.

As the ink dried on the last issue of the *Hi-Rocket* for 1945-46, Durham High School's publication completed twenty-six years of service to school and community.

A group of enthusiastic journalists, led by their editor, Roger Davis, now a member of the Durham High faculty, sent to press the infant four-page edition of the *Hi-Rocket* in the fall of 1920. Today the paper boasts a record of twenty-six school years of continuous publication.

The Columbia Scholastic Press Association, the largest and most powerful organization of its kind in America, has been a decided factor in the advancement of our school paper. The *Hi-Rocket,* a charter member of this organization, received a bronze feather in 1935 for ten years of valuable membership.

One of the greatest services of the C.S.P.A. is its annual rating contest in which thousands of high school papers are judged by experts. Since 1929, when the project was begun, Durham High's publication has climbed from third place to the highest rating, medalist, which the *Hi-Rocket* has merited for ten years. Local delegates to the 1946 convention at Columbia University returned with a first-place rating of which we may be proud, considering the post-war restrictions which faced this year's staff.

The *Hi-Rocket* celebrates its twenty-sixth year with an enviable record in journalism which future staffs must work to surpass.

Hi-Rocket

LITERARY STAFF—Top picture, *seated:* B. Parks, A . Tillett, D. Smith, M. Glenn, M. A. Harrell, M. Scates, P. Weeks. *Standing:* E Glenn, B. Wallace, J. B. O'Neal, J. Harris.

NEWS STAFF—Bottom picture, *seated:* G. Pierpont, A. Liberman, F. Flowers, L. Elliott, N. Noell, M. Patton, B. Watkins. *Standing:* P. Lipscomb, M. High, S. Sammonds, M. Russell, B. Cash, K, Dackis, B. Evans, A. Williams, E. Parnag, C. Dilts, M. A. Pearce, R. Simpson.

BUSINESS STAFF—M. Maughan, S. Upchurch, D. Pickard, G. Isaacs, B. Slater, T. Southerland, N. P. Barringer.

CIRCULATION STAFF—*Seated:* A. Buchanan, P. Barker, B. Ross, M. R. Myers, N. Harris. *Standing:* A. Pleasants, P. Blackman, A. Barnhardt, E. Lawrence, G. Everiss, M. A. Christian, H. Vassiliades.

ART STAFF—*Seated:* J. Rutherford, P. Fowler. *Standing:* H. Holden, J. Lee, H. Rogers. *Not pictured:* F. Proctor.

TYPING STAFF—A. Margolis. M. Denning, B. L. Ferrell, P. Edwards, Z. Angier, J. Levitt, R. Earp, A. Rogers, J. Evans.

LITERARY SOCIETIES

Cornelia Spencer Literary Society

OFFICERS—*First row:* Sara Sammonds, Ellen Walker, Jane Suggs, Elizabeth Owen. *Second row:* Modean Glenn, Norma Barringer, Fanchon Lewis, Ann Josey. *Standing:* Helen Waller.

Adviser: ELAINE CHILDS

"Oh . . . Oh . . . Ohh . . . what witches brew was that? It's terrible!"

These were the remarks made by the "lucky" new members when they were initiated this year. Everyone was made happy, though, by the wonderful eats, and by the satisfaction of becoming a member of the oldest girls' literary society of Durham High School. In view of this fact, we presented to the school library a book "Days in Chapel Hill" by Chamberlain. This book is the story about the woman for whom our club is named, Cornelia Spencer. We are indeed proud of our rapidly progressing club.

OFFICERS

First Semester		*Second Semester*
Fan Lewis	*President*	Ellen Walker
Modean Glenn	*Co-Vice-President*	Helen Waller
Ellen Walker	*Co-Vice-President*	Ann Josey
Jane Suggs	*Secretary*	Jane Suggs
Elizabeth Owens	*Treasurer*	Modean Glenn
Hellen Waller	*Chaplain*	Fan Lewis
Sara Samonds	*Marshal*	Norma Barringer

JUNIORS AND SENIORS—First row: J. A. Morgan, A. Morgan, B. Perry, M. A. Lawrence, H. Long, M. Wilkerson, J. Teal, H. Burnette, K. Bobbitt, M. R. Myers, B. Womble, E. Walker. *Second row:* J. A. West, P. Murdock, P. Penn, A. Josey, J. Suggs, F. Lewis, A. Lawson, A. Turner, L. Watkins, M. Glenn, B. J. Herndon, B. Gowan. *Third row:* A. Rogers, B. A. Wilson, H. Waller, S. Upchurch, P. Fuller, I. M. Mims, B. L. Fuller, J. Carlton, E. Parker, R. Seeley, E. Owen. *Fourth row:* C. Ford, M. Pierce, B. Wallace, F. Wilson, M. A. Clements, L. Carmichael, M. F. Byrd, H. Holliman, G. Beasley, M. J. Lockhart. *Fifth row:* A. Buchanan, S. Berry, B. L. Hollinshead, B. Forbus, M. A. Buttry, P. Goodwyn, M. Carrington, B. S. Jones. *Sixth row:* N. Atkins, N. Barringer, N. Marshall, M. Murdock, H. Pope, B. Sewell, H. King, E. Glass, J. Trevathan, P. Heflin, N. Glass. *Seventh row:* J. Haithcock, S. A. Rasberry, A. Pleasants, V. Cobb, S. Sammonds, L. Stevens, N. Smith, P. Barker, S. Crutchfield, B. Griffin, N. Hager, P. Blackman.

SOPHOMORES—*First row:* E. Pope, M. Bryant, P. Weeks, M. Wright, B. Maughan, L. Thornburg, A. Williams, A. Burnham, D. McCullock, P. Shaver. *Second row:* B. Cox, L. Carter, S. McCauley, G. Stafford, B. Fergerson, J. A. Burcham, T. Vickers, A. Boyd, G. Baker, A. Weaver. *Third row:* Mrs. Horner, B. Nichols, L. Belvin, J. Carlton, E. Williams, D. Holmes, P. Cherry, B. Davis, D. Cheek, J. Briggs, B. Johnston. *Fourth row:* M. A. Christian, J. Herndon, L. Richards, C. Richards, B. L. Saylor, H. Poole, H. Pennington, H. L. George, E. Pasholes, D. Leonard. *Fifth row:* F. Flowers, A. Liberman, L. A. Vickers, A. Tillotson, R. White, J. Leslie, M. Lyles, A. Henderson, B. Luquire, J. Gardner, M. Jones. *Sixth row:* E. Parnag, E. Cozart, R. Harrell, B. Mack, J. Browning, S. Adams, L. Gooch, M. J. Weaver, D. Johnson. *Seventh row:* S. O'Briant, B. Bryson, B. Burroughs, A. LeStourgeon, M. Brinkley, J. Harris, P. Poole, M. A. Gay. *Eighth row:* B. L. Allen, M. A. Pollander, M. Gooch, J. Adcock, M. L. Roberts, M. Sherrill, V. Harris, P. Green.

Athena Literary Society

Adviser: SYLVIA C. EITEMAN

Billie Braxton, *Treasurer;* Mary Vallie Elliott, *Secretary;* Barbara Sparrow, *Co-Vice-President and Co-Social Chairman;* Ramona Earp, *Co-Social Chairman;* Myrtle Burns, *Co-Vice-President;* Elva Lawrence, *Co-Vice-President;* Coleen Dennis, *Co-Social Chairman;* Bobby Olive, *Secretary;* Margaret Russell, *President;* Louise Elliott, *Treasurer;* Betty Lou Powers, *Co-Vice-President;* Mary Ann Powers, *President and Chaplain.*

Calendar for the Year

September	Elections
October	Initiation
November . .	Poetry Program
December . .	Music Program
January	Elections
February . .	Valentine Party
April	Social

First row: M. Phillips, B. Childress, B. L. Jones, A. Biggs, C. Dennis, F. Hancock, P. Tingen, J. Seale, M. Johnson, D. Alford, M. Ballinger, B. Sparrow. *Second row:* G. Derden, L. Sykes, G. Rufty, M. A. Powers, J. Morgan, E. James, M. S. Johnston, B. L. Powers, C. Tilley, E. McNeill, C. Ferrell. *Third row:* Mrs. Eiteman, G. Allen, D. Cole, M. Alligood, C. Owen, V. Thomas, B. Olive, M. V. Elliott, E. Lawrence, B. Braxton. *Fourth row:* M. Sellars, S. Bowen, M. Kerr, B. Kennedy, S. Peed, A. Yearby, S. Steagall, H. Williamson, T. Martin, C. Laws, M. Burns, M. Russell. *Fifth row:* L. Elliott, C. Morgan, C. Alligood, B. Bridgers, E. Blake, M. H. Culbreth, R. Earp, H. Hince, M. High. *Sixth row:* A. Harris, G. Page, M. Womble, J. Evans, M. R. Hux, J. Harris, M. Peed, L. Eubanks, S. Elliott, R. Hall. *Seventh row:* K. Batten, J. Proctor.

Tillett Literary Society

First row: E. Glenn, A. Tillett, E. Stone. *Second row:* E. Murray, N. Brown. *Third row:* E. Warren, C. Ferguson, M. Riggs.

Adviser: Maude Heflin

Calendar for the Year

September—Election of officers and initiation of new members.
October—Halloween Party.
November—Thanksgiving Program.
December—Christmas story and carols.
January—Reports on great authors.
February—Discussion of page for Messenger.
March—Poetry month.
April—Easter play.
May—Picnic.

Officers

Elizabeth Stone ..... *President*
Anne Parker Tillett ..... *Vice-President*
Nancy Anne Brown ..... *Secretary*
Ethel Faye Glenn ..... *Treasurer*
Betty Ruble, Ellen Murray ..... *Co-Chaplains*

Carmichael Literary Society

OFFICERS—*First row:* G. Jones, F. Coghill, C. Kelly, C. Daniels. *Second row:* Mr. John M. Deeds, *Adviser*, C. Godwin, D. Draughan, J. Neal, B. Hobgood, M. Glenn, T. Thomas.

YEAR'S ACTIVITY

September.....Initiation of new members
October.....Talent show
November.....Giving of Thanksgiving baskets
December.....Christmas program
January.....Election of officers
February.....Talk on famous men
March.....Hay ride
April.....Quiz program
May.....Election of officers

JUNIORS AND SENIORS—*First row:* D. Draughan, B. Hobgood, M. Glenn, E. Green, F. Coghill, A. Spain, J. Adcock. *Second row:* R. Stallings, C. Daniels, J. Bryant, J. Neal, E. Howell, G. Jones, F. Friedman, R. Hurst. *Third row:* C. Miller, M. Shambly, B. Melvin, T. Thomas, C. Kelly, C. Godwin, C. Rice, F. Michelson.

SOPHOMORES—*First row:* D. Perry, P. Renaldi, C. Price, R. Rogers, J. Hillman, N. Lloyd, P. Hunt. *Second row:* D. Helms, C. Jeffries, W. L. Tilley, R. Trice, R. Fuller, J. Kennedy, J. Lane, C. Bennett, E. Hulse.

Brodgen Literary Society

Adviser: Louise Watkins

Calendar for 1945-1946

September—Election of officers.
October—Initiation.
November—Debate held with the Cornelia Spencer Literary Society.
December—Christmas program.
January—Election of officers.
February—Creed of Brogdenites composed.
March—"Brotherhood Week" program.
April—Annual Skits.
May—Annual Picnic.

Officers

FIRST SEMESTER

Mary Ann Preston.....*President*
Patsy Umstead.....*Vice-President*
Ann Fowler.....*Secretary*
Zalene Angier.....*Treasurer*
Iva Lee McGrady.....*Chaplain*
Mildred Patton.....*Monitor*

SECOND SEMESTER

Zalene Angier.....*President*
Lynda Ruth Byers.....*Vice-President*
Mildred Patton.....*Secretary*
Ann Fowler.....*Treasurer*
Iva Lee Grady.....*Chaplain*

Officers—L. R. Byers, M. Patton, A. Fowler, M. A. Preston, Z. Angier, P. Umstead, I. L. McGrady.

SENIORS—*First row:* F. Mellon, D. Freedman, M. Katz, B. S. Hull, D. Walker, C. Tuttle, N. Watkins, J. Farrow, H. Vassiliades, S. C. Williams. *Second row:* M. Moss, F. Carr, Gay Everiss, Z. Angier, B. Beal, A. Melvin, B. McBroom, I. L. McGrady, N. Hooker, L. R. Byers. *Third row:* D. Griffin, P. Umstead, M. A. Preston, V. Bowling, A. Dackis, F. Davis, Miss Watkins, Y. Herndon, C. Dieter, E. F. Mitchell.

JUNIORS AND SOPHOMORES—*First row:* M. Schackner, J. Bowen, P. Williams, J. Rober.s, F. Taylor, B. M. Knight, I. Hall, B. Smith, A. Smith, D. Laws. *Second row:* J. Markley, D. Roberts, P. Lee, A. Fowler, V. Floyd, P. Edwards, P. Olive, L. Paschall, E. Fogel. *Third row:* K. Nielson, J. Chalmers, S. Murray, B. Parks, P. Fowler, H. Pendergraph, M. L. Pearson, S. Rhine, K. Dackis, B. N. Spencer, L. Snipes. *Fourth row:* M. A. Hall, A. Noell, A. McDonald, M. Patton, S. J. Saffold, M. Carpenter, B. L. Pickett, S. Tillman, D. Rumley, J. Hunt.

Carr Literary Society

OFFICERS—Buck Roberts, Eugene Chesson, Henry Watkins, J. T. Garrett.

Adviser: BETTY CLUTZ

Rap! Rap! Rap! The gavel of President Watkins (or Thornton) always called us to order immediately, for we had, in all meetings, stressed parliamentary procedure. Our experience in conducting meetings efficiently will surely prove invaluable, for the world demands coöperation and efficient leadership.

Every member, at some time during the year, helped plan and present the society's programs—varied programs consisting of debates, talks, and round-table discussions.

OFFICERS

First Semester		*Second Semester*
Henry Watkins	*President*	Holt Thornton
Eugene Chesson	*Vice-President*	Eugene Chesson
Buck Roberts	*Secretary*	Buck Roberts
Harry Carden	*Treasurer*	Harry Carden
J. T. Garrett	*Chaplain*	J. T. Garrett
Pat Stallings	*Sergeant-at-Arms*	Pat Stallings

JUNIORS AND SENIORS—*First row:* F. Schwartz, T. Morris, B. Wilson, J. Daniels, V. Thacker, D. Carden, J. Coman, J. T. Garrett. *Second row:* J. Hardy, J. Miller, H. Thornton, H. Watkins, E. Chesson, R. Simpson, B. Roberts, C. Johnson, A. Johnson. *Third row:* Miss Clutts, B. Burnette, J. B. O'Neal, P. Shaver, J. Colvard, C. Mebane, H. Rice, T. Mansfield.

SOPHOMORES—*First row:* F. Biggs, J. Vaughan, R. Roberts, F. Darkis, G. Beck, H. Rogers, J. Carpenter. *Second row:* E. Poole, H. Barton, D. Proctor, D. May, B. O'Neal, A. O'Steen.

Page Literary Society

Adviser: Miss Marguerite Herr

This year under Miss Herr's jet-propelled leadership the Page has soared to new heights in this haven of literary societies.

From the first meeting in September (a lesson in parliamentary procedure) to the big banquet in May, the Page boys have been "on the ball." The programs have stressed talks, debates, and discussions of problems such as compulsory military training, the veterans' education, and school improvements. Outstanding talks by Richard Sanders, distinguished young lawyer, and by Principal C. E. Cooke highlighted two of the meetings.

All in all, a great year!

Officers

First Semester		*Second Semester*
Whit Cobb	*President*	Harvey Brinkley
Harold Andrews	*Vice-President*	Grover Lee
Harvey Brinkley	*Secretary*	Carl Harris
Bill Stokes	*Treasurer*	Bobby Stapleford
Henry Bullock	*Chaplain*	Tommy Snead

Officers—*First row:* Bob Stapleford, Bill Stokes. *Second row:* Grover Lee, Harvey Brinkley, Carl Harris, Nick Galifianakis, Harold Andrews, Tom Sneed, Whit Cobb.

JUNIORS AND SENIORS—*First row:* M. Ham, G. Lee, B. Stapleford, W. Cobb, R. L. McDonald, B. Ross, B. Stokes, W. Umstead, B. Newman, C. Harris, H. Brinkley. *Second row:* H. Andrews, C. Hall, C. Cash, H. Bullock, P. Davies, B. Hughes, H. Holden, T. Southerland, C. Byerly, T. Sneed. *Third row:* B. Watkins, D. Smith, N. Noel, J. Rutherford, C. Nelson, F. Penny, B. Reid, B. House, J. Dorton, Miss Herr. *Fourth row:* B. Slater, G. Isaacs, S. Spell, D. Reed, T. Haddon, B. Branson, J. Kersey, J. Hilbert, P. Carswell. *Fifth row:* C. Brooks, J. Williams, B. Crump, N. Galifianakis, C. Harris.

SOPHOMORES—*First row:* M. Galifianakis, D. Eiteman, V. Suitt, J. Sally, F. Whitaker, N. Arnold, W. Everiss, T. Wagner. *Second row:* T. McDonald, J. Hamilton, S. Gladstein, P. Evans, L. Sasser, C. Hayes, E. McDonald, E. Brooks. *Third row:* D. Pickard, G. Hurst, N. Bowles, G. Pierpont, C. Dilts, F. Warren, G. Fornes.

O. Henry Literary Society

OFFICERS—*First row:* Nellie Johnson, *Treasurer;* Peggy Council, *Secretary and President;* Elizabeth Hunt, *Chaplain. Second row:* Leonora Townsend, *Vice-President and Secretary;* Dorothy Hilburn, *Vice-President;* Maxine Denning, *President and Vice-President.*

Adviser: EDNA H. BRANCH

With Bach, Beethoven, and boogie-woogie leading the way, the O. Henry Literary Society has emphasized this year the individual talents of its members. Readings and poems have come in for their share of appreciation, but music has been by far the favorite.

Competition for the annual society award, given to the best all-round senior in the group, has been keen. Everyone has coöperated in the programs and numerous hidden talents have been unearthed.

OFFICERS

First Semester		*Second Semester*
Maxine Denning	*President*	Peggy Council
Leonora Townsend	*Vice-President*	Maxine Denning
Dorothy Hilburn	*Vice-President*	Dorothy Hilburn
Peggy Council	*Secretary*	Leonora Townsend
Nellie Johnson	*Treasurer*	Nellie Johnson
Louise Johnson	*Chaplain*	Elizabeth Hunt

First row: E. Wilkerson, S. Eunice, D. Hilburn, M. Hester, B. A. Hughes, D. Watkins, J. Taylor, J. Keith, M. Hunt. *Second row:* Miss Branch, S. White, I. Szenesy, J. Satterwhite, L. Townsend, B. Taylor, M. Harding, E. Hunt. *Third row:* I. Perry, G. Webster, D. Veasey, M. Denning, P. Council, G. Noel, M. Tyndal, P. Walker, N. Johnson.

Southgate Literary Society

Adviser: Belle Hampton

Believing that the motto, "Qui non proficit, deficit," i.e., "He who accomplishes nothing, fails," is far more than ordinary words, the Southgate Literary Society girls planned varied programs during the year. Debates, favorite poems, short stories, musical and quiz programs helped us accomplish our aim; that is, to strive constantly for proficiency in public speaking and a broader knowledge of current literary subjects.

Officers

First Semester		*Second Semester*
Mary Coletta	*President*	Ruth Furgurson
Ruth Furgurson	*Vice-President*	Louise Robbins
Betty Edwards	*Vice-President*	Marian Scates
Mary Maughan	*Secretary*	Betty Edwards
Carol Roberts	*Treasurer*	Carol Roberts
Nancy Harris	*Chaplain*	Mary Maughan
Marian Scates	*Monitor*	Nancy Harris

First row: M. Scates, E. Bennett. *Second row:* M. Maughan, M. Thomas. *Third row:* L. Robbins, N. Harris, M. H. Holloway, F. Minter, B. Burnett. *Fourth row:* J. Edwards, L. Colleta, L. Barbee, C. Roberts, Miss Belle Hampton, Adviser, N. Tuttle, S. Stevenson, P. Garvin.

Blackwell Literary Society

Adviser: Roger B. Davis

First row: Mr. Roger B. Davis, H. Strawbridge, H. Cooke, L. Council, C. Bridgers. *Second row:* S. Boy, W. Bouzard, H. Christie, B. Blackman. *Third row:* L. B. Tompson, E. Shank, T. Cole, F. Bergman, B. Bridgers, E. Midyette, W. Kirkland, J. Agner. *Absent:* Chas. Shackleford, B. Cowan.

Year's Activity

September	Welcome
October	Hay ride
November	Thanksgiving program
December	Christmas play
January	Election of new officers
February	Talent program
March	Guest speaker
April	Wiener roast
May	Election of officers

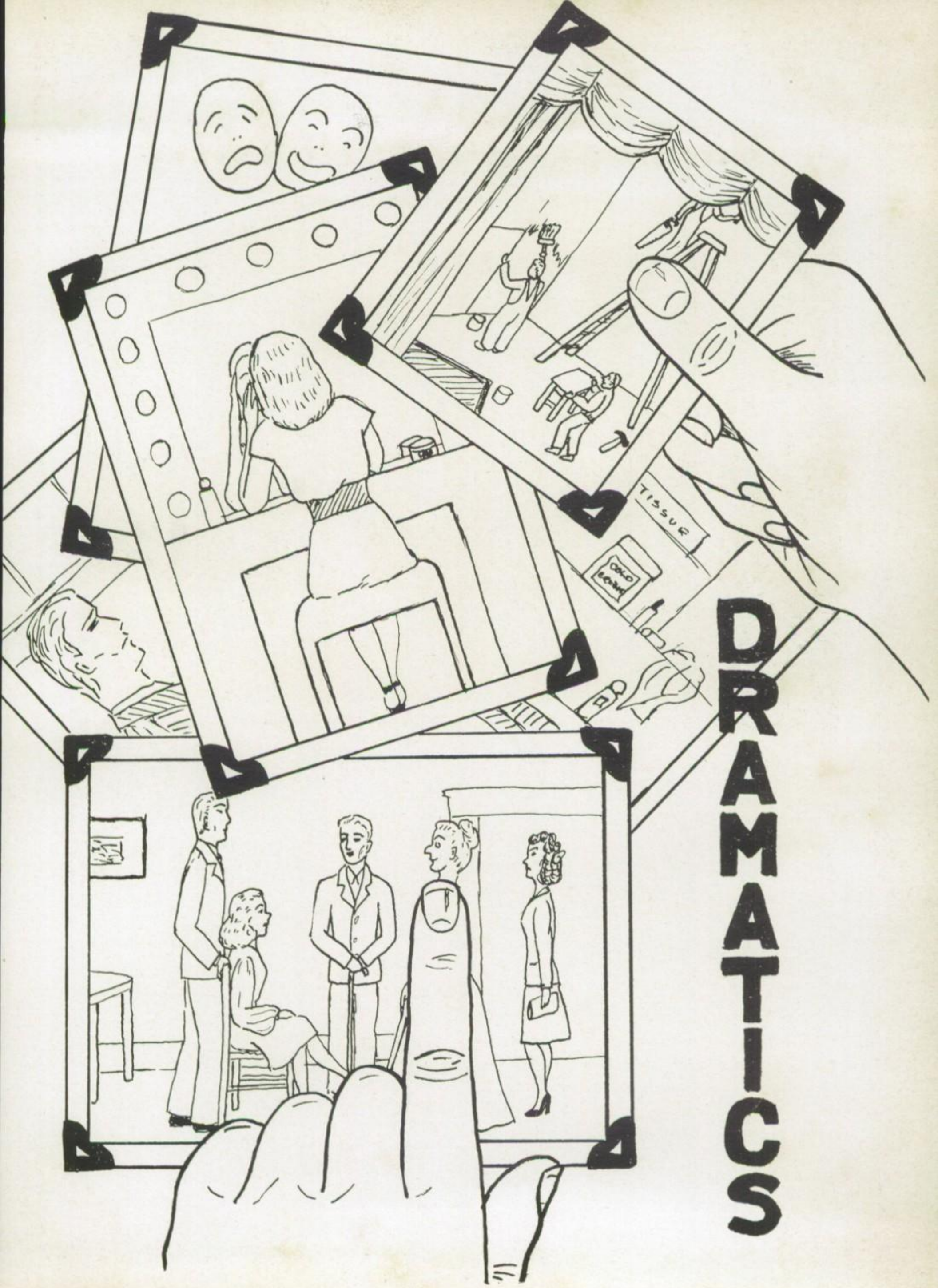
TISSUE
DRAMATICS

Mummers Dramatics Club

OFFICERS—*Seated:* E. Griswold, H. Long, L. R. Byers, E. Parker, N. P. Barringer. *Standing:* B. Roberts, B. Reid, D. Smith, F. Lewis, J. Suggs, E. Owen, H. Andrews, H. Watkins.

Adviser: INEZ PAGE

THE MUMMERS DRAMATICS CLUB

PRESENTS THREE ONE-ACT PLAYS

THURSDAY EVENING AT 8:00 P.M.

Admission $.35

"Glamor in the Poconos" ..... a side-splitting comedy
"The Trap" ..... a revealing mystery
"Red Roses" ..... a tragic drama

This notice, that we posted in every room in school, represented our central project for the year. These contrasting types of plays made it possible for our members to portray characters under different atmospheres. The variety displayed the true acting ability inherent in our club.

OFFICERS

First Semester		*Second Semester*
Harold Andrews	*President*	Fanchon Lewis
Lynda Byers	*Vice-President*	
	Co-Vice-Presidents	Jane Suggs Buddy Reid
Eloise Parker	*Secretary*	Elizabeth Owen
Jane Suggs	*Co-Treasurer*	Hilda Long
Buck Roberts	*Co-Treasurer*	Buck Roberts
	Chaplain	Norma Barringer
Eleanor Griswold Dick Smith	*Co-Chaplains*	

Mummers Dramatics Club Members

SENIORS—*First row:* B. L. Jones, M. R. Myers, A. Morgan, B. Perry, H. Long, F. Lewis, I. R. Byers. *Second row:* P. Penn, A. F. Carr, B. Gowan, J. Suggs, E. Parker, R. Seeley, E. Owen, Miss Page. *Third row:* B. Ross, H. Andrews, H. Watkins, E. Jones, O. Odum, B. Reid.

SOPHOMORES AND JUNIORS—*First row:* F. Biggs, J. Harris, A. Liberman, F. Flowers, P. Weeks, M. A. Harrell, J. Markley, A. Noell, J. Chalmers, B. Parks. *Second row:* D. Smith, N. P. Barringer, B. Evans, G. Pierpont, N. Harris, A. Buchanan, L. Stephens, P. Barker, S. Crutchfield. *Third row:* C. Hardee, B. J. Stafford, A. Barnhardt, S. Berry, L. Carmichael, V. Cobb, M. A. Clements, F. Minter, M. Scates. *Fourth row:* N. Bowles, E. Griswold, N. Brown, F. Wilson, B. Forbus, L. Robbins, J. Haithcock, S. A. Rasberry, P. Blackman. *Fifth row:* N. Noell, A. Johnson, R. Simpson, B. Spain, D. Pickard, B. Slater, B. Roberts. *Sixth row:* D. Reed, J. Rutherford, B. Ham.

Thespian Dramatics Club

Adviser: Frances Briggs

With its ever-increasing membership, the youngest dramatic club in Durham High began its third year with only a few experienced actors. Most of the members were untried students but our programs were designed to give as many actors as possible the chance to display their talents.

"The Valiant" was the result of the club's efforts to present a truly dramatic performance. This play was quite a change from the numerous comedies which have been dramatized in the past.

Officers

Second Semester		*First Semester*
Bailey Hobgood	*President*	Bailey Hobgood
Helen Waller	*Co-Vice-President*	Kathryn Bobbitt
John Neal	*Co-Vice-President*	Bobby House
Ellen Walker	*Secretary*	Ellen Walker
Bobby House	*Treasurer*	Modean Glenn
Jack Brown	*Chaplain*	Henry Bullock

Officers—*First row:* Bobby House, *Treasurer and Vice-President;* Kathryn Bobbitt, *Vice-President;* Jack Brown, *Chaplain;* Bailey Hobgood, *President. Second row:* Miss Briggs, *Adviser;* Henry Bullock, *Chaplain;* John Neal, *Vice-President;* Ellen Walker, *Secretary;* Modean Glenn, *Treasurer;* Helen Waller, *Vice-President.*

Thespian Dramatics Club Members

First row: B. Childress, R. Worrell, C. Dennis, A. Biggs, G. Allen, D. Cole, P. Edwards, K. Bobbitt, M. H. Hunt, P. Tingen, J. Keith, L. Tolley, B. S. Jones. *Second row:* L. Elliott, S. Rhine, P. Lee, M. Moore, A. Lashley, S. Lawrence, N. Tuttle, B. Scates, J. Adams, B. Smith, A. Margolis, J. Levett. *Third row:* L. Johnson, E. McCulloch, B. Nichols, A. Williams, E. Parnag, A. Dackis, K. Dackis, A. Harris, A. Lawson, E. Walker, A. Rogers, G. Chappell. *Fourth row:* C. Laws, E. Warren, V. Watson, E. Copeley, B. S. Hull, L. M. Couch, D. Leonard, M. Glenn, P. Lipscomb, H. Holliman, M. Tew, Y. Herndon. *Fifth row:* J. West, D. Walker, L. Eubanks, H. Waller, S. Elliott, R. Hall, B. Womble, P. Murdock, F. Briggs, J. Teal, S. Levy. *Sixth row:* F. Bergman, S. Warren, E. Wilkerson, D. Eiteman, B. Hobgood, F. Friedman, M. Carrington. *Seventh row:* H. Bullock, J. Brown, P. Carswell, P. Stallings, B. Bronson, T. Haddon, T. Reed, L. Mansfield, J. Miller, J. Goldman, B. House, J. Neal.

Playmakers Dramatics Club

Adviser: Mary Elizabeth Suitt

Stage fright, "wounded, writhes in pain and dies among his worshippers" in his battle with Poise. Our programs, made up of interesting talks, short plays, skits, or monologues, brought us all so frequently before an audience that we learned to feel at home there.

The grand climax of our efforts is always the presentation of a good play to the student body—generally a one-act play because it is best suited to the talents of inexperienced players. This year's play was "Overtones," a theatrical novelty that presented two cultured women talking to each other very politely while their real or primitive selves in the background said the things that were only implied by their conversation. Nancy Atkins, Mary Alice Pearce, Anne Tillett, and Leonora Townsend did it. Remember?

Officers—*First row:* Dwight Carden, Nick Galifianakis, Maxine Denning. *Second row:* Joe Hamilton, Mike Galifianakis, Lindsey Ferguson. *Third row:* Mildred Patton, Frances Taylor, Miss Suitt, Adviser.

First row: D. Stevenson, M. Moss, H. Burnette, C. Ford, C. Roberts, J. Roberts, F. Taylor, B. M. Knight. *Second row:* M. Johnson, M. Denning, L. Paschall, H. Pendergraph, M. L. Pearson, P. Olive, I. Szenasy, L. Sykes, G. Noell. *Third row:* B. A. Wilson, L. Townsend, V. Thomas, C. Owen, M. V. Elliott, J. Scoggins, H. Vassiliades, J. Saffold. *Fourth row:* C. Ferguson, J. Brown, A. Tillet, N. Atkins, E. F. Glenn, L. Glass, H. King, P. Heflin, J. Trevathan. *Fifth row:* D. Carden, N. Galifianakis, S. Ferguson, J. Coman, B. Wilson, G. Hunt, N. Smith, J. B. O'Neal, M. Patton, C. Newton.

SOPHOMORES—*First row:* B. Taylor, H. Poole, H. Pennington, R. Myatt, S. Murray, G. Stafford, D. Roberts, P. Taylor, M. Hardin. *Second row:* N. Howerton, D. McCulloch, M. A. Gay, M. L. Roberts, P. Poole, B. Mack, P. Green, M. Sherrill, V. Harris. *Third row:* D. McFarland, W. L. Tilley, C. Foushee, F. Whitaker, N. Galifianakis, J. Heldman. *Fourth row:* T. McDonald, E. McDonald, L. Sasser, J. Hamilton, E. Brooks, J. Hayes, P. Hunt, J. Sally.

Mimics Dramatics Club

Adviser: NATALIE GREEN

Elizabeth Stone, *Vice-President;* Helen Culbreth, *Secretary;* Romona Earp, *Vice-President;* Annie Lou Brahme, *Treasurer;* J. T. Garrett, *President;* Lea Snipes, *Treasurer;* Pamela Cherry, *Chaplain;* Mildred Thomas, *Secretary.*

The highlight of our club year was the presentation of Paul McCoy's one-act play, "Triumph in Ashes," first to the student body, and then, to a critical audience at the state festival in Chapel Hill.

Needless to say, our dramatic activities helped us to improve our acting and to increase our enjoyment of the art of *mimicing* others.

MEMBERS—*First row:* Miss Green, E. Bennett, R. Earp, M. Thomas, S. Ennis, M. Tyndall, P. Walker, I. Hall, B. Sewell, B. L. Plyler, E. Wilkinson. *Second row:* L. Thornburg, M. H. Culbreth, B. L. Ferrell, S. Thompson, E. Stone, B. Hauser, M. Gooch, M. Bryant, A. L. Brame, M. Percy. *Third row:* J. Browning, L. Gooch, S. Adams, D. Laws, B. Nifong, L. Snipes, R. White, L. Watkins, M. Riggs, M. Haithcock. *Fourth row:* G. Brown, C. Bennett, W. Gullie, E. Green, J. Brown.

FOREIGN LANGUAGE CLUBS

El Club Español

OFFICERS—Señorita Jean Farrow, *Vice-Presidente;* Señorita Nancy Hager, *Capellan;* Señor Gene Jones, *Macerodel Rey;* Señor Harvey Brinkley, *Presidente; Señor* Pete Davies, *Presidente;* Señor Carl Harris, *Macerodel Rey;* Señor Walter Umstead, *Secretarió;* Señor Tommy Thomas, *Tesorero y Secretarió;* Señor Hurley Parrish, *Vice-Presidente y Tesorero.*

Adviser: FAYE CHAMPION

"El Club Español" with its new adviser, Miss Faye Champion, enjoyed its largest enrollment since it was organized in 1941.

In the tradition of the fun-loving Spanish people, the enthusiastic members celebrated during the year with the liveliest of hay rides in the fall, and with a gay banquet in the spring.

Our programs consisted of songs, poems, stories, and discussions in the Spanish tongue. We are confident that our club activities have made us better "good neighbors."

First row: Miss Champion, A. Pleasants, S. Christmas, C. Byreley, J. Dorton, C. Harris, H. Brinkley, R. Ferguson, M. A. Lawrence, D. Freedman. *Second row:* B. L. Hollinshead, N. Hager, N. Tilley, J. Farrow, J. Morgan, B. O'Kelley, B. McBroom, B. Braxton, C. Tilley, M. Burns. *Third row:* B. Griffin, C. Johnson, G. Jones, H. Rice, C. Miller, J. Hilburt, C. Suggs. *Fourth row:* D. Reed, W. Umstead, B. Newman, P. Davis, T. Thomas, H. Parrish, L. Adcock, B. Burnett.

Le Cercle Francais

MEMBERS—*First row:* E. Williamson, M. Alligood. *Second row:* A. Buchanan, S. Berry, Miss Hunter, Z. Angier, B. Burnette, B. J. Herndon, S. White.

La directrice: ELIZABETH A. HUNTER

Chers Amis,

Je veux vous dire de la visée et les activités du Cercle Français pendant la dernière année. Notre visée était apprendre plus de français par les programmes intéressants qui ont consistés à chanter les chansons français et beaucoup d'autres choses.

Pour devenir une membre du Cercle Français il fallait faire un grade de "A." Après le premiere six semaines on a invité les élèves nouveaux des classes français à joindre le cercle.

Au revoir,

Le Cercle Français.

OFFICERS—Francine Mellon, *la sécrétaire;* Miss Frances Hunter, *la directrice;* Betty Jean Herndon, *la tresorière;* Eugenia Williamson, *la chapelaine;* Barbara Beal, *la vice-présidente;* Zalene Angier, *la présidente.*

The Latin Club

Adviser: Lois C. Christie

"Inter Nos" constitutes the Durham chapter of "The Junior Classical League of America." We have a charter and a constitution, based on the organization of the Roman Republic. We wear the sterling silver J.C.L. key and subscribe to "Auxilium Latinum," an interesting Latin magazine.

Our purpose is to pass on the torch of classical civilization, for we believe that an acquaintance with the civilizations of Greece and Rome will help us to understand and appraise the modern world.

Designed accordingly, our programs included conundrums, plays, jokes, illustrated talks pertaining to Roman life, and songs and prayers in Latin. We contributed to the cause pictures, posters, calendars, costumes, scrap books, and seasonal greeting cards of classical nature.

Long live Latin!

Officers—*First row:* Mrs. Christie, Tillie Vickers, Jean Arthur Burcham, Bobby Jean Andrews. *Standing:* Bobbie O'Neal, Mary Nell Boddie, Gary Morris, Joe Bryant, Vernon Thacker, Bobby Melvin, J. Gardner, B. Riddle, L. Carver.

Latin Club Members

First row: J. Gardner, L. Belvin, P. Shaver, J. Briggs, B. M. Morgan, J. A. Burcham, T. Vickers, A. Henderson, L. Carter, R. Harrell. *Second row:* I. Perry, M. Ballinger, M. S. Johnson, H. Stansbury, L. Tucker. *Third row:* B. Johnston, E. Murray, A. Weaver, Mrs. Christie, J. Bryant, V. Thacker, P. Shaver. *Fourth row:* G. Morris, B. Melvin, B. Riddle. J. Gray, B. O'Neal.

OFFICERS

First Semester		*Second Semester*
Lindbergh Carver	*Ponifex Maximus*	Joe Bryant
Isabelle Moss	*Consul*	Bobby O'Neal
Jewel Morgan	*Censor*	Vernon Thacker
Gary Morris	*Quaestor*	Gary Morris
Bobby Riddle	*Pontifex*	Billy Melvin
Billy Melvin	*Tribune*	Mary Nell Boddie
Mary Nell Boddie	*Aedile*	Janette Gardner
Vernon Thacker		
Tillie Vickers	*Praetores*	Tillie Vickers
Jean Arthur Burcham	*Scriptor*	Jean Arthur Burcham

SCIENCE

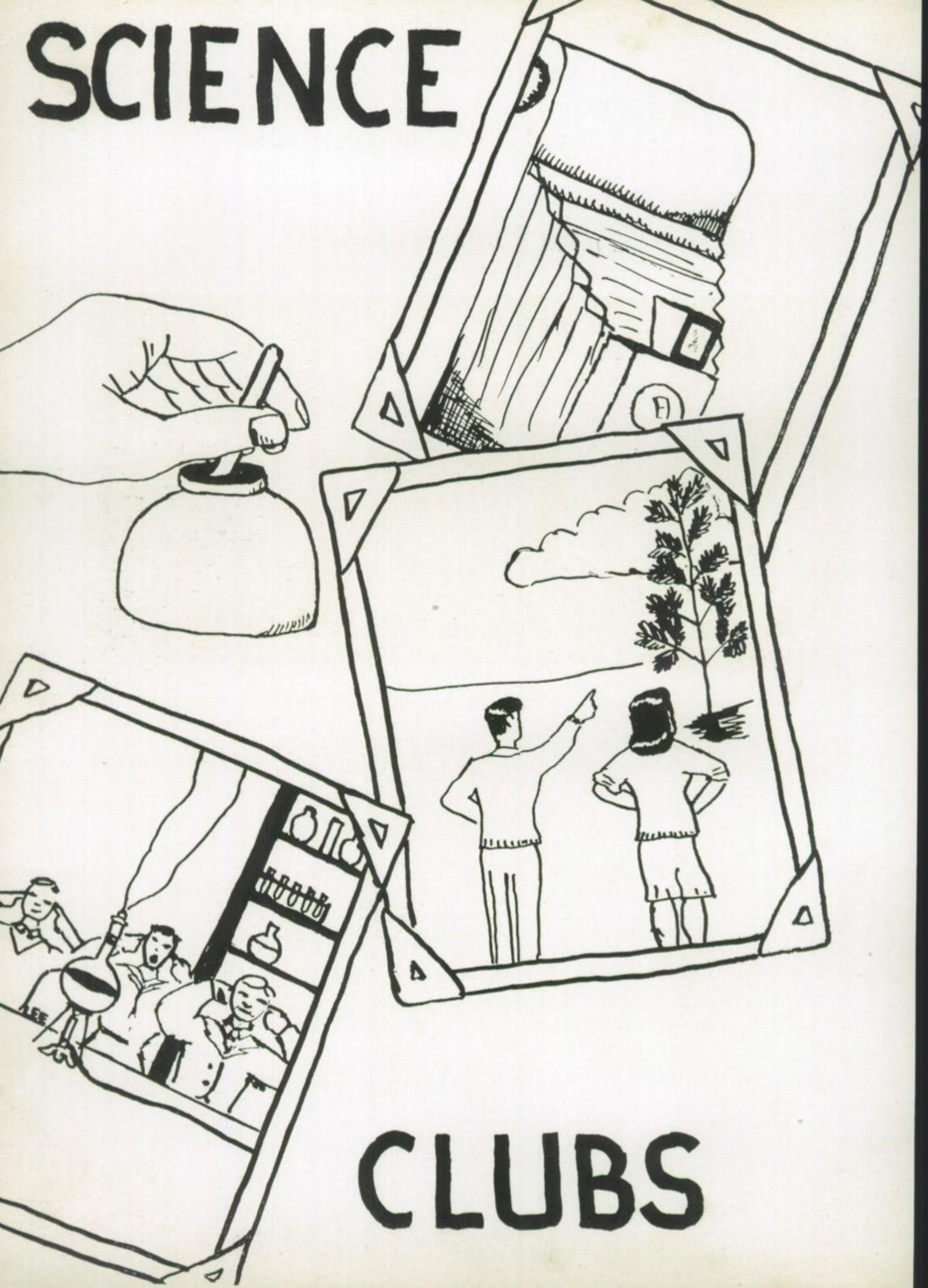

CLUBS

Nature Study Club

First row: M. Christian, M. Wright, B. Maughan, Miss Dorothy Wilson, J. Briggs. *Second row:* S. Burnham, P. Shaver, J. Carlton, B. Edwards, C. Johnson. *Third row:* M. High, H. Hince, F. Coghill, D. Cuyler.

Adviser: Dorothy Wilson

Gather round, you nature lovers! Here you may find kindred spirits. Whether as explorers in the field or as listeners and speakers in our more formal programs, we have throughout the year felt a keen sense of the unity of our interests and purposes.

One of the most interesting programs of the year was a study of plastic surgery which has immeasurably helped to rehabilitate our boys who were wounded in action. Actual photographs of patients before and after the use of plastic surgery were examined, and new developments in this field were discussed. As for our rambles through the woods—we senior members will treasure them among our favorite memories.

Officers

First Semester		*Second Semester*
Fred Coghill	*President*	Fred Coghill
Barbara Maughan	*Vice-President*	Jean Carlton
Katherine Johnson	*Secretary*	Katherine Johnson
Mary Ann Christian	*Treasurer*	Patty Shaver
Mary Wright	*Chaplain*	Sally Burnham

Camera Club

Adviser: GLENN W. BUNTING

"Hold it a minute, please. Now smile and watch the birdie!"

You're right, our Camera Club *is* made up of students with one common interest—photography.

The aim of the Club for this year was to help those interested in this work to grasp a higher knowledge of it. Through illustrations and through explanations we took a big step toward reaching our goal.

Discussions of shutter speed, meters, portraits, lenses, film, trick shots, and the art of developing and enlarging film, have helped all to get a clearer understanding of the camera and its functions.

OFFICERS

First Semester		*Second Semester*
Walter Bouzard	*President*	Walter Bouzard
Donald Helms	*Vice-President*	Currie Mebane
Currie Mebane	*Secretary*	Donald May
Joe Hatch	*Treasurer*	James Cole
Ernest Howell	*Chaplain*	Agnes Turner

First row: L. Silverman, Russel Rogers. *Second row:* D. Johnston, Ella Mae Pope, Walter Bouzard. *Third row:* Edna M. Williams, J. Cole, C. Bridges, C. Mebane, L. Wagstaff, Sidney Fortune. *Fourth row:* A. Turner, I. McCawley, N. Suggs, E. Howell, M. Shambley, Mr. Bunting, Donald Helms, D. May.

Phy-Chem Club

First Term	OFFICERS	*Second Term*
Marvin Glenn	*President*	Holt Thornton
Ed Shank	*Vice-President*	Marvin Glenn
Elva Lawrence	*Secretary*	Elva Lawrence
Holt Thornton	*Treasurer*	Eugene Chesson
Cushie Lanning	*Chaplain*	Earl Townsend
Paul Carswell	*Custodian*	Paul Carswell

Library Council

OFFICERS—Elva Lawrence, Martha Sue Johnson, Ruth Harrell, Mary Helen Culbreth, Marie Johnson, Peggy Lipscomb.

Adviser: FLORINE LEWTER

We assistants had some interesting meetings. We devised ways and means of celebrating such special occasions as Book Week. Remember those unusual exhibits we helped prepare? We think this year's exhibit was worthy of the great interest it attracted. Then there was the time Miss Lewter was called upon to arrange the display in the Duke Power Company window. We helped her print the signs and arrange the attractive dolls and books of all nations into what turned out to be a work of art. Were we proud! Our meetings were not all filled with such projects, of course. We had also many interesting literary programs that are sure to influence our reading pleasure when school days are over.

Seated, first row: M. S. Johnson, V. Bowling, M. Thomas, B. Luquire, M. Gooch. *Second row:* P. Lipscomb, E. F. Mitchell, H. Pool, E. Cozart. *Standing:* E. Lawrence, H. Williamson, J. West, B. J. Fergerson, M. H. Culbreth, M. Ballinger, M. Carter, B. Bryson, V. Thomas, R. Harrell, M. Johnson, Miss Florine Lewter.

MISCELLANEOUS

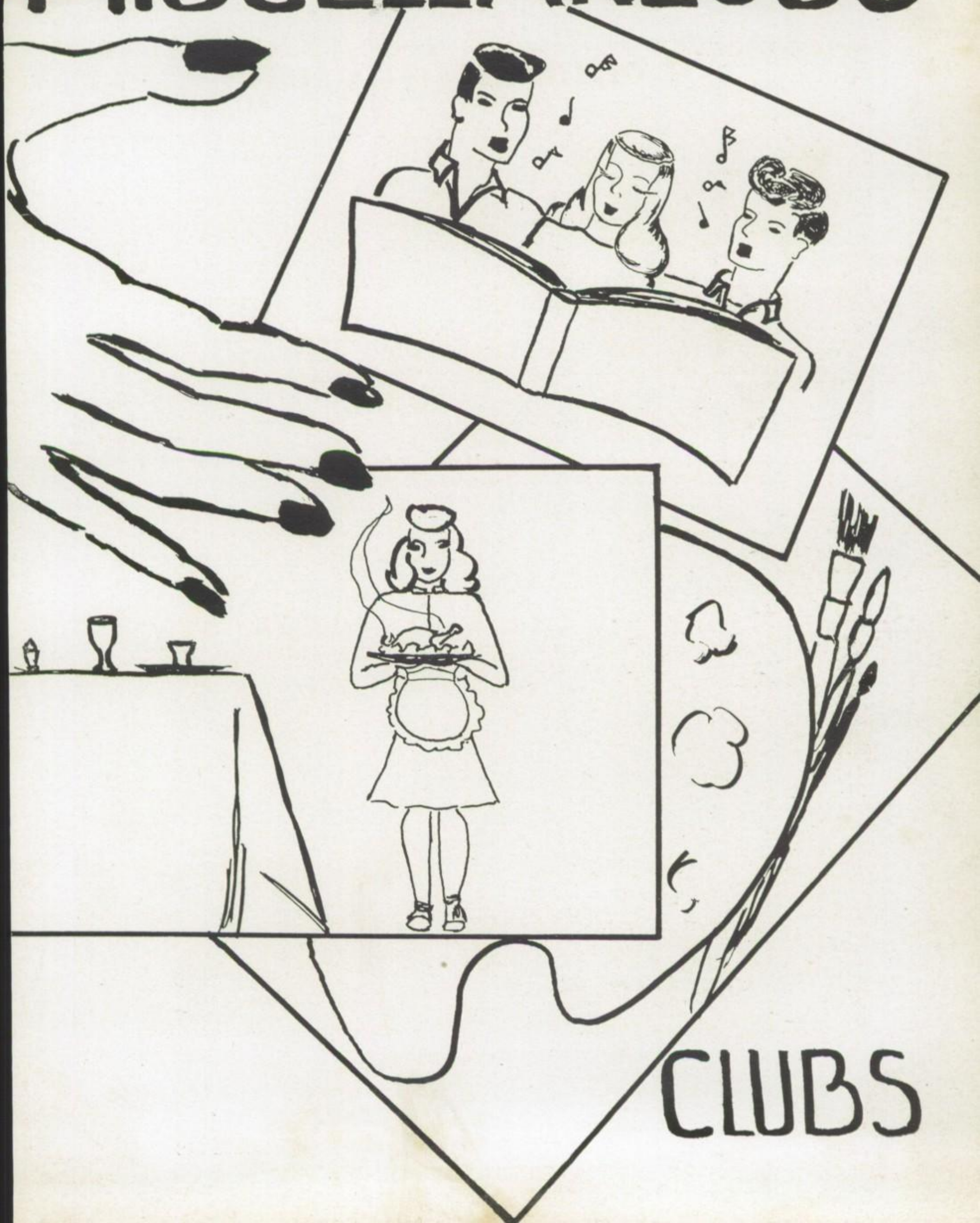

CLUBS

Commercial Club

Advisor: Ruth Cordle

One of the oldest but most interesting and wide-awake clubs in our school is the Commercial Club. It has successfullly functioned for many years. The aim of the club is: "To build the four 'ships': ownership, partnership, leadership, and citizenship." This thought is further stressed by the motto: "He can who thinks he can."

The Commercial Club stresses the importance of organization and co-operation. The plan of the club is: first, to work for and with the school; second, to work with the organizations in the school.

Perhaps the reason for its success is the fact that there is a group called the cabinet, composed of the officers, representatives of the various commercial classes, and adviser, Miss Ruth Cordle, who plan for the club meetings and work behind the scenes to accomplish the purposes of the club.

The cabinet keeps each group informed as to the activities and progress of the Club. It meets once a month and discusses the business of the Club. Once a month, the entire Commercial Club holds its meeting.

This year the programs were varied and interesting, one of the highlights being a "Truth and Consequence" program.

The social, a "Spring" party, climaxed the year.

Officers

Co-President.....Margaret Russell

Co-President.....Charles Nelson

Co-Vice-President.....Mary Anne Powers

Co-Vice-President.....David Luquire

Secretary.....Barbara Sparrow

Treasurer.....Leroy McLeod

Commercial Club

OFFICERS—Charles Nelson, Margaret Russell, Mary Ann Powers, Leroy McLeod.

CABINET—*First row:* J. Brown, B. Sparrow, D. Smith, D. Alford, G. Rufty, J. Seal, I. Mims, M. Russell. *Second row:* Miss Cordle, R. Cates, D. Watson, B. L. Fuller, P. Goodwyn, M. Liles, B. Powers, M. Powers, E. Cozart. *Third row:* C. Nelson, L. McLeod.

Commercial Club Members

JUNIORS AND SOPHOMORES—*First row:* J. Bowen, B. Cates, A. Biggs, C. Dennis, D. Holt, B. Andrews, E. Paschales, E. McNeill, S. Sims, C. Minton. *Second row:* M. Schackner, M. Weaver, J. Trevathan, M. Patton, E. Wilkins, H. Stansbury, J. Roberts, S. Rhine, G. Noell, L. Edwards. *Third row:* K. Dackis, D. Coates, R. George, F. Crawford, I. Hall, F. Taylor, B. Knight, V. Watson, R. Worrell, E. Warren, G. Allen. *Fourth row:* L. Paschall, P. Lee, M. L. Pearson, H. Poole, H. Pennington, H. James, M. Kerr, E. Copley, L. Couch, M. Liles, R. Flowers. *Fifth row:* R. Martin, J. Dillon, W. Gullie, L. McLeod, C. Laws, P. Edwards, S. White, J. Holleman, B. A. Hughes. *Sixth row:* S. Tapp, L. Sykes, H. Pendergraph, M. Melvin, A. Lawson, E. Murray, F. Hancock, N. Marshall, P. Goodwyn, G. Stafford, A. Boyd, E. Cozart. *Seventh row:* C. Ferrell, B. Downey, C. Ferguson, J. Evans, M. Carrington, B. Childress, B. Smith, D. Smith.

SENIORS—*First row:* D. LeVesque, J. Levitt, A. Margolis, M. Thomas, H. Burnette, M. Denning, B. Jones, Y. Herndon, B. Powers, J. Teal, M. Percy, H. Pope. *Second row:* G. Rufty, M. Powers, M. Peed, M. Mitchell, B. McBroom, M. Katz, B. Sparrow, B. Hull, E. Walker, C. Tilley, N. Hooker, B. Gowan. *Third row:* Miss Cordle, F. Byrd, B. Herndon, T. Martin, J. Seale, P. Tingen, Z. Angier, A. Rogers, H. Holliman, P. Council. *Fourth row:* B. Fuller, M. Womble, P. Fuller, M. Hobbs, A. Brame, J. Keith, L. Pickett, S. Ward, S. Elliott. *Fifth row:* D. Pendergraph, H. Culbreth, J. Brown, M. Tew, A. Dackis, B. L. Ferrell, St. C. Williams. *Sixth row:* E. Poole, J. Harris, R. Cates, M. Burns, B. Braxton, V. Bowling, E. Bass, B. Bridgers, J. Proctor, M. Ballenger, D. Alford, C. Nelson.

Hi-Y Club

Adviser: Seaton Holt

"This noble example, to his sheep he gave,
That first he wrought, and afterward he taught."—Chaucer.

Honesty in all our relationships, generosity in our monthly gifts to the unfortunate, and regularity in attendance at our own churches characterize the policy followed by the Hi-Y Club. With the purpose of creating, maintaining, and extending throughout the school and community a high standard of Christian character, our club rose to new heights of service, recognition, and training.

That we are succeeding is apparent in all our activities. The election of Whit Cobb as Vice-President of the State Hi-Y organization during its conference at High Point makes it especially evident. Seven boys from our club attended this conference.

Our social life? We had two hay rides, two banquets, and a dance during the year. We have our fun—and plenty of it!

Officers—*First row:* B. Stokes, *Sergeant-at-Arms;* R. L. McDonald, *Sergeant-at-Arms.* *Second row:* H. Bullock, *Secretary;* J. Agner, *Corresponding Secretary;* N. Galifianakis, *Chaplain;* B. Roberts, *Vice-President;* T. Sneed, *Treasurer;* W. Cobb, *President.*

Hi-Y Club Members

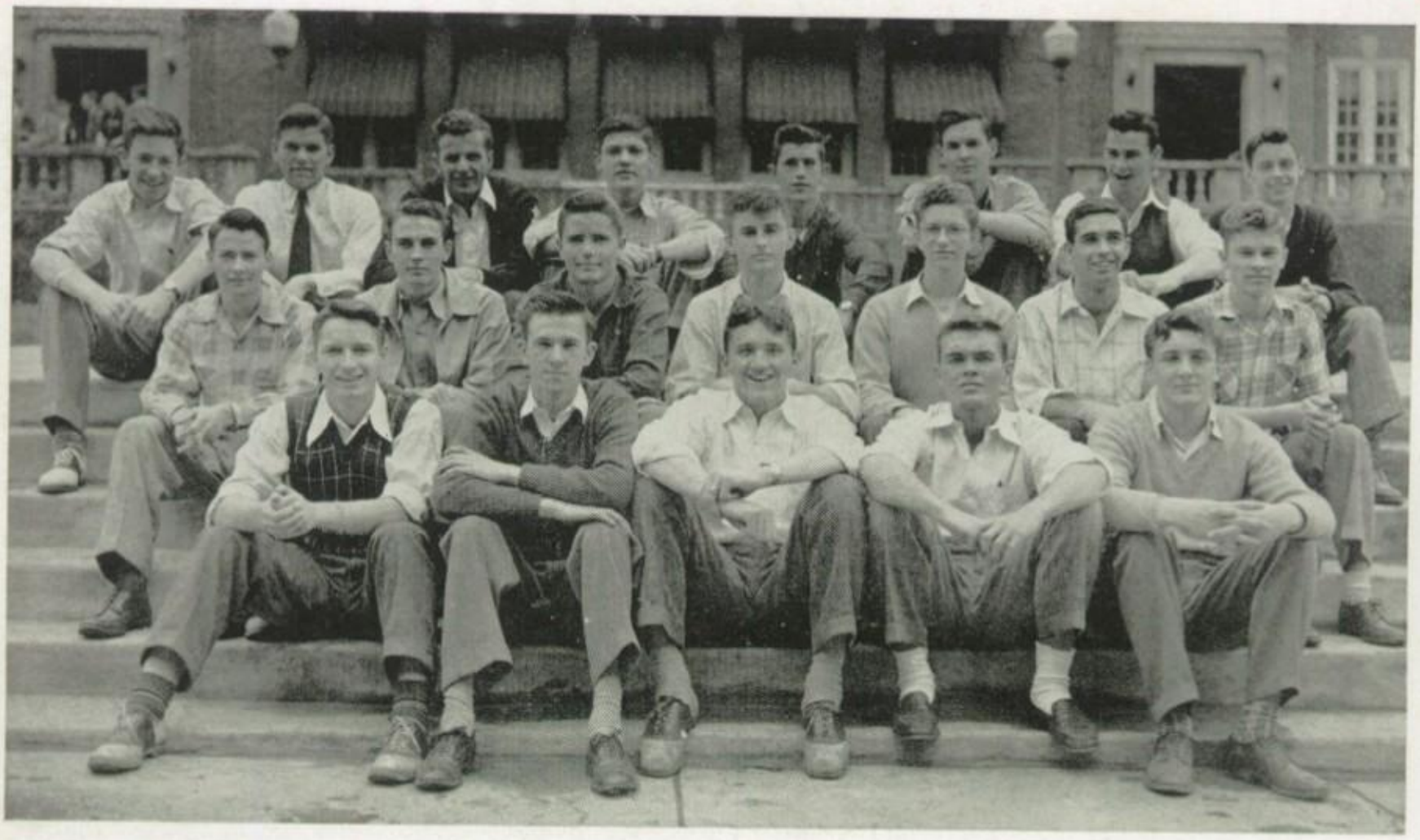

SENIORS—*First row:* G. Lee, B. Ross, R. L. McDonald, B. Stokes, P. Davies. *Second row:* J. Wheeler, P. Stallings, J. Agner, W. Cobb, C. Byerly, H. Brinkley, B. Stapleford. *Third row:* J. Hamilton, B. Andrews, T. Reed, H. Watkins, B. Crump, H. Johnson, J. Neal, N. Arnold.

JUNIORS AND SOPHOMORES—*First row:* L. Fergurson, M. Ham, V. Thacker, B. Slater, L. L. McLeod. *Second row:* D. Smith, B. Hughes, J. Brown, B. Spain, G. Brooks. *Third row:* M. Galifianakis, B. Roberts, M. Dennis, T. Sneed, B. Riddle, C. Kelly, T. Thomas.

Current Events Club

Adviser: Belle C. Gholson

A modern counterpart of the country store cracker-barrel and pot-belly-stove gatherings of other years, the Current Events Club evaluated the plan of the United Nations Organization and the activities of the local traffic cop with equal self-possession. Thanks to our exhaustive discussions of foreign, national, and local news, we were able to keep adequately abreast of the times —a truly Herculean accomplishment during *our* three momentous high school years!

Officers—Earl Ross, *Sergeant-at-Arms;* Frank Penny, *Chaplain;* Billy Stokes, *Treasurer;* Tommy Sneed, *Secretary;* Whit Cobb, *President;* Mrs. Gholson, *Adviser;* R. L. McDonald, *Vice-President.*

First row: W. Everiss, T. Wagner, E. Gates, S. Gladstein, J. Vaughn, E. Ross, B. Stokes, T. Sneed. *Second row:* F. Dickerson, B. Hughes, J. Wheeler, J. Agner, J. Duke, N. Arnold. *Third row:* C. Dilts, C. Godwin, W. Russel, B. Stapleford, T. Southerland, H. Holden, R. Roberts, R. L. McDonald. *Fourth row:* C. Couch, B. Mangum, R. Olive, G. Fornes. *Standing:* F. Penny, J. Williams, R. Carver, C. Cash, G. Lee, W. Cobb, Mrs. Belle Gholson.

Art Club

Adviser: Mary L. Mason

"A picture is worth ten thousand words," quoth the Chinese sage.

Pictures, to the members of the Art Club, are things to be both observed and created. With plenty of enthusiasm we read the message of others, during several pilgrimages to exhibits at Duke University, but we didn't stop there—not with Apollo's messenger urging us to express our ideas. Our friends marveled at the artistic creations we produced on mere paper with simple, unglamorous pencils, pens and brushes. They gazed with suitable admiration at our sketches of Mr. Cooke, our fellow club members, and natural settings. As for the Christmas cards we made for the faculty and administration—well, the "town's still talking!"

Officers

First Semester

Mary Maughan.....*President*
Fletcher Proctor.....*Vice-President*
Patsy Fowler.....*Secretary*

Second Semester

Mary Maughan.....*President*
Connie Bishop.....*Vice-President*
Patsy Fowler.....*Secretary*

Standing: Mary Maughan. *Seated, first row:* J. Lee, H. Rogers, T. Swartz, J. McDonald. *Second row:* C. Goswick, E. Jones, P. Fowler, A. Allen.

Bible Club

Adviser: Edna King

"A tear trickled slowly down my cheek; then another," said one of those who saw our Easter Pageant. "I don't know of anything that has ever made me *feel* the meaning of Easter more."

Our pageant was indeed very effective. We especially congratulate Ramona Earp, Mary Helen Culbreth, and Arthur Osteen who played their leading roles so well. All who took part are justifiably happy over their success.

The pageant, "He Lives," was an outstanding project for the year, but we consider our regular programs important, too. When the club met there were well-planned devotions, Bible quizzes with prizes, songs, interesting talks by visiting missionaries, and piano music by our talented fellow students. Our project that kept the club in the limelight throughout the year was the regular presentation over the loud-speaker system of brief morning devotions. We believe that our activities have proved themselves to be well worthwhile.

Officers—J. T. Garrett, Mary Helen Culbreth, Louise Elliott, Miss King, Adviser, Iva Lee McGrady, Ramona Earp, Mary Ann Powers.

First row: B. L. Ferrell, B. Poe, D. Kerns, C. Couch, J. T. Garrett, Y. Herndon. *Second row:* M. H. Culbreth, C. Richards, M. Carter, M. A. Powers, G. Hernden, D. Johnson, A. Turner, L. Elliott. *Third row:* R. Earp, G. Beasley, L. Richards, K. Tuttle, L. King, E. L. McGrady, Miss King.

Mixed Chorus

Adviser: William P. Twaddell

"Music hath charms to soothe the savage beast," they say, and they are about right. We go to the mixed chorus meeting after a hum-dinger of a test feeling like the most savage of savage beasts. What happens after five minutes of singing? We find ourselves ready to purr like contented kittens.

The Mixed Chorus is the largest choral organization in the school. It is made up of members of the boys' and girls' choral classes plus some interested students whose schedules do not allow them to take chorus for credit. There are three divisions of the Mixed Chorus as far as the public is concerned: Boys' Chorus, Girls' Chorus, and Concert Group. The Concert Group, made up of selected voices from the whole Mixed Chorus, is the one most called upon to make public appearances. It is in great demand throughout the year to entertain the students in the auditorium and to perform for such local clubs as the Lions, Rotary, and Kiwanis.

The Mixed Chorus gave a very successful concert in November—the first in several years. The Boys' Chorus, Girls' Chorus, Concert Group, and soloists all worked together to present a beautiful program. At Christmas time the Mixed Chorus joined with all the other school choral groups in the city to sing a program of Christmas music at the First Baptist Church. It was a revival of one of our favorite pre-war customs. Another favorite pre-war custom revived was our participation in the Spring Audition in Greensboro on April 25th and 26th. In the audition our boys rated 1+, our girls, 1, and our mixed chorus group, 2+.

Our *singing* school days were happy days. We'll not forget them.

Board of Directors—*First row:* R. Earp, B. Burnette, C. Bobbitt. *Second row:* V. Thacker, M. A. Black, N. P. Barringer, C. Ford, H. Waller, L. McLeod, M. R. Myers, H. Parrish.

Mixed Chorus Seniors

First row: C. Bobbitt, H. Burnette, C. Ford, M. R. Myers, E. Parker, A. Mitchell.

Second row: P. King, E. McCulloch, A. F. Carr, B. L. Fuller, M. F. Byrd, R. Earp, I. Perry.

Third row: S. Elliott, R. Hall, M. Johnson, A. L. Brame, M. Womble, P. Fuller, M. Tew, M. Thomas.

Fourth row: A. Cole, M. A. Powers, L. R. Byers, M. Glenn, M. Denning, B. S. Hull, C. Dieter.

Fifth row: M. A. Black, E. Williamson, L. V. Pickett, B. Gowan, T. Martin, L. Eubanks, H. Waller, B. Powers.

Sixth row: M. Overby, T. Thomas, D. MacFarland, C. Fuller, B. House, A. O'Stein, B. Ross.

Seventh row: E. Jones, T. Reed, F. Biggs, P. Stallings, H. Bullock, L. Ferguson, G. Fornes, H. Parrish.

Eighth row: B. Slater, V. Thacker, T. Sneed, G. Lee, B. Wilson, W. Umstead, A. Johnson, T. Rogers.

Ninth row: J. Heldman, J. Goldman, F. Coghill, D. Hester, R. Olive, F. Freedman, L. McLeod, G. Whitted.

Mixed Chorus Juniors and Sophomores

First row: J. Roberts, F. Taylor, M. H. Hunt, J. Sorrell, A. Olds, N. Whittington, B. Houser, A. Lashley.

Second row: K. Nielson, T. Belvin, J. Gardner, M. Wright, B. Maughn, J. Harris, P. Cherry, S. J. Saffold, P. Walker.

Third row: B. Parks, R. Myatt, N. P. Barringer, M. A. Pearce, N. Atkins, N. Harris, A. Buchanan, A. Powell, F. Flowers.

Fourth row: A. Noel, A. McDonald, M. Hunt, B. Gooch, M. Gooch, H. Stansbury, T. Thornburg, P. Edwards, D. Leonard.

Fifth row: M. Bryant, R. White, A. Boyd, M. Liles, L. Townsend, M. L. Moore, S. Ennis, G. Noell, K. Richards.

Sixth row: S. Adams, S. Lawrence, B. M. Broun, B. Nifong, L. Gooch, E. McNeill, C. Roberts, M. Buttry, L. M. Couch.

Seventh row: M. Lockard, B. L. Pickett, B. N. Spencer, D. Lause, B. A. Wilson, Mr. Twaddell.

View of the first post-war concert.

(1) Senior Gold-Letter Certificate winners; (2) Sophomore and Junior Gold-Letter Certificate winners; (3) Secretaries; (4) Medal winners; (5) Accompanists; (6) "P'fessor"; (7) The Music-Board of Directors; (8) Soloists; (9) Members having the highest number of points.

Future Homemakers of America

Adviser: Frances E. Woolworth

"A woman's place is in the home."

Many a man still cherishes that old-fashioned notion, though he may hesitate a bit before expressing it to our modern career women. Old-fashioned? Just between you and me, *we* future homemakers in an electrical age don't find the notion altogether repugnant. We like to sew, to plan, to cook. Besides, the last we heard, the short-cut to a man's heart is still through his stomach.

The motto, "Toward New Horizons," expresses our purpose. Founded June 11, 1945, the Future Homemakers of America is a national organization of white students of homemaking in junior and senior high schools of the United States.

Officers

First Semester

Buna Leigh Pickett ..... *President*
Shirley Tillman ..... *Vice-President*
Janet Carlton ..... *Secretary*
Bobby Olive ..... *Treasurer*
Shirley Steagall ..... *Chaplain*

Second Semester

Beverly McDaniel ..... *President*
Eunice Leary ..... *Vice-President*
Joyce Simpson ..... *Secretary*
Priscilla Williams ..... *Treasurer*
Marie Carter ..... *Chaplain*

FUTURE HOMEMAKERS—*First row:* B. L. Pickett, B. Olive, S. Tillman, M. Carter. *Second row:* E. Leary, M. Philips, P. Williams, J. Simpson, J. Carlton, S. Steagall.

FUTURE HOMEMAKERS—*First row:* E. Leary, B. Olive, S. Steagall, J. Carlton. *Second row:* K. Overby, M. Philips, P. Williams, J. Simpson, S. Tillman, B. L. Pickett, H. Compton. *Third row:* A. Bizzell, St. Clair Williams, A. Yearby, H. Williamson, C. Batten, G. Beasley, M. Carter. *Fourth row:* Miss Woolworth, B. Munford, M. Sellars, N. Hooker, L. V. Pickett, P. Council, D. Griffin, J. Weaver, D. Johnson, Miss Umberger.

Junior Needlework Guild

Adviser: Marguerite M. Herr

To lend to those less fortunate a helping hand—that has always been the aim of our Junior Needlework Guild just as it has been the aim of the Durham Needlework Guild of which our organization is a part. The immediate purpose of our guild is to collect money and clothing for the needy children of Durham.

Although it is a girls' organization, boys who contribute money become known as "money members." The guild is undoubtedly the largest organization in the school; this year, as usual, nearly every girl was a member.

The arrangement of members into groups of eleven, one director and ten members, made possible the speedy and efficient collection of the clothes contributed—two clean garments from each member. The clothing gathered and reports made, the directors, aided by Miss Herr, arranged an attractive display of all their collection in the cafeteria balcony. After seeing the impressive display, who can doubt that the Junior Needlework Guild really deserves its prominent place in our scrapbook

Just think! $48.00 collected! 793 garments contributed!

Officers—*Seated:* Eloise Parker, Martha Rose Myers, Modean Glenn, Elizabeth Owen, Louise Eubanks. *Standing:* Miss Marguerite Herr, Adviser, Barbara Womble, Ramona Earp, Maxine Denning, Mary Maughan, Mary Helen Culbreth.

NEEDLEWORK GUILD SENIORS AND DIRECTORS—*First row:* C. Ford, F. Taylor, N. Harris, M. Patton, E. Williamson, M. Scates, A. Rogers, P. Penn, F. Mellon, A. Morgan. *Second row:* A. Margolis, M. H. Hunt, H. Long, M. Carrington, B. M. Knight, N. P. Barringer, L. R. Byers, B. Beal, B. O'Kelley, N. Hager, B. Griffin, A. Pleasants, A. Buchanan. *Third row:* D. LeVesque, E. Walker, N. Johnson, M. Johnson, N. Hooker, E. Poole, R. Hall. *Fourth row:* B. Perry, D. Alford, J. Levitt, D. Walker, J. West, H. Burnette, K. Bobbitt, F. Lewis, P. Murdock, S. Upchurch, B. Bridges, B. Munford, D. Whitfield, B. Plyler. *Fifth row:* B. S. Hull, C. Tilley, B. Sparrow, M. Katz, B. J. Herndon, M. Sellars, C. Dieter, B. Gowan, J. Teal, C. Smith, G. Derden, O. Dackis, H. Holliman. *Sixth row:* H. Waller, B. L. Jones, R. Cates, G. Rufty, M. Carter, G. Beasley, E. Bowen, B. L. Powers, M. A. Powers, A. L. Melvin, M. High, H. Hince, B. L. Ferrell. *Seventh row:* D. Pendergraph, C. Tuttle, M. Womble, M. Peed, B. Braxton, E. F. Mitchell, L. Pickett, I. L. McGrady, J. Farrow, N. Watkins, N. Tilley. *Eighth row:* M. L. Mitchell, M. H. Pope, H. Williamson, P. Umstead, P. Lipscomb, B. Olive, A. Yearby, M. Russell, M. Burns, M. A. Preston, G. Everiss, E. Bass. *Ninth row:* B. Fuller, K. Overby, H. Vassiliades, B. McBroom, A. L. Brame, M. A. Black, J. Brown, S. L. Andrews, D. Griffin, D. Freeman, A. F. Carr, F. Davis. *Tenth row:* M. Wilkerson, P. Fuller, J. Harris, A. Bizzell, V. Bowling, M. F. Byrd, M. S. Johnson, M. Ballenger, Z. Angier, J. Proctor.

NEEDLEWORK GUILD JUNIORS AND SOPHOMORES—*First row:* B. Burroughs, D. Check, S. Creech, D. Dennis, A. Biggs, S. Mims, C. Alligood, M. Brinkley, B. Bryson, J. Edwards, L. Colleta, Z Catala. *Second row:* E. M Pope, C. Richards, G. Page, A. Fowler, B. A. Hughes, B. Childress, J. Hunt, B. Morgan, G. Stafford, S. McCutcheon, E. Leary, A. Kerr, M. N. Boddie, K. Holdin. *Third row:* A. L. Stourgeon, R. Worrell, P. Williams, H. Compton, E. Fogel, L. Paschall, P. Lee, S. Berry, B. Forbus, F. Minter, N. Tuttle, M. Lockhart, N. Atkins, H. Holmes. *Fourth row:* M. Williams, B. Cates, E. F. James, V. Morgan, E. Blake, N. A. Brown, E. Stone, B. Wallace, E. McNeill, C. Minton, L. Carmichael, L. Robbins, S. White. *Fifth row:* M. L. Pearson, D. Pendergraph, P. Olive, V. Watson, E. Warren, H Stansbury, E. Glenn, A. Tillett, L. M. Couch, S. A. Rasberry, P. Blackman, J. Haithcock, M. A. Clements. *Sixth row:* L. Elliott, D. Hilburn, S. Lawrence, D. Laws, P. Greene, B. Mack, D. McCullock, N. Smith, K. Dackis, S. Tillman, B. L. Pickett, E. Griswold, L. Carter, B. Rubbel, J. Satterwhite. *Seventh row:* M. Kerr, S. Peed, B. Taylor, B. S. Jones, I. Hall, V. Cobb, S. Sammonds, S. Crutchfield, L. Stephens, M. Buttry, J. Carlton, C. Roberts. *Eighth row:* L. Townsend, M. Bryant, B. Kennedy, M. Wright, H. Poole, H. Pennington, A. Biggs, M. V. Elliott, M. Alligood, E. Murray, M. King, *Ninth row:* E. Bennett, B. Cox, L. Belvin, M. A. Christian, M. Wright, J. Harris, B. Maughan, M. Jones, J. Carlton, S. Rhine, C. Laws, P. Edwards, S. Lawrence. *Tenth row:* B. L. Hollinshead, M. A. Pearce, P. Fowler, R. Harrell, L. Carter, D. Cole, G. Allen, A. Lawson, F. Hancock, E. Murray, K. Neilson, R. Myatt, D. Helms.

Boys' Monogram Club

Adviser: PAUL G. SYKES

In ancient Greece victors of athletic contests at Olympia were honored by greatly coveted wreaths of wild olive. Not so our leading athletes! Not for us such perishable awards! We preferred our more substantial "D's."

Boys who won a letter in any sport at Durham High School became members of the Monogram Club—an organization whose purpose has always been to promote athletics in the school. If you ever wondered who sponsored the basketball games and other sports programs within the school, worry your little head no longer. It was the Monogram Club.

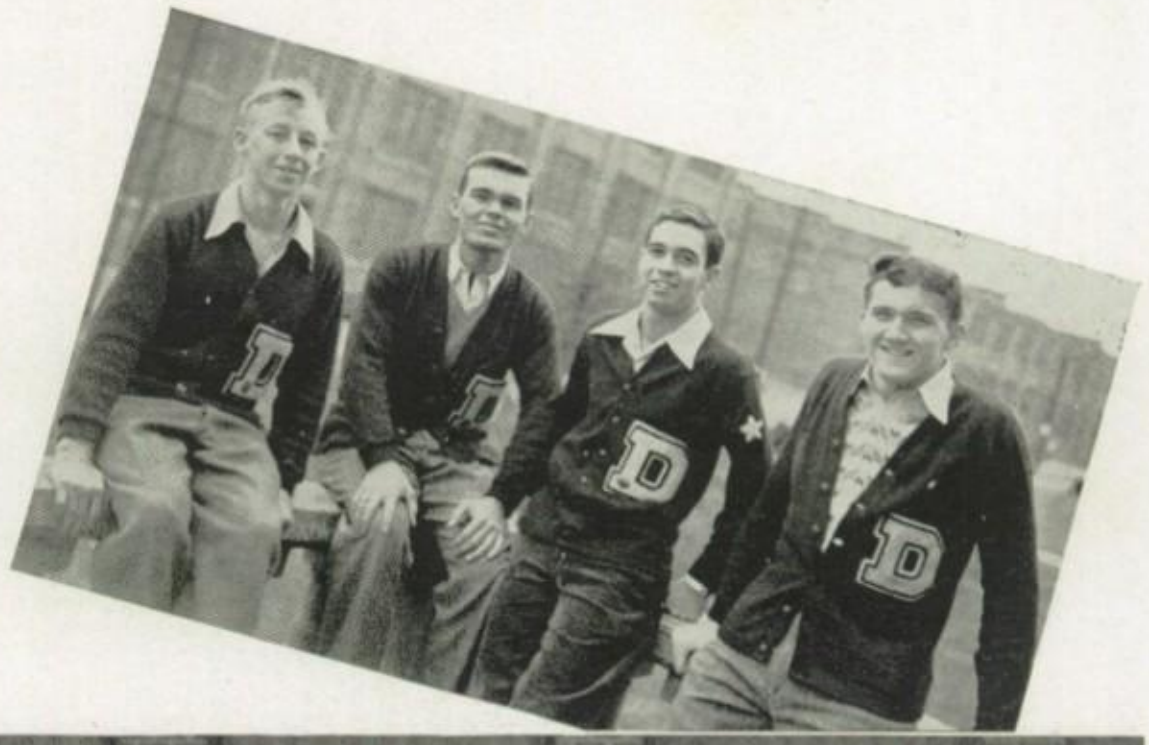

OFFICERS—Harold Cooke, *Secretary;* Bill Stokes, *Treasurer;* Harvey Brinkley, *President;* R. L. McDonald, *Vice-President.*

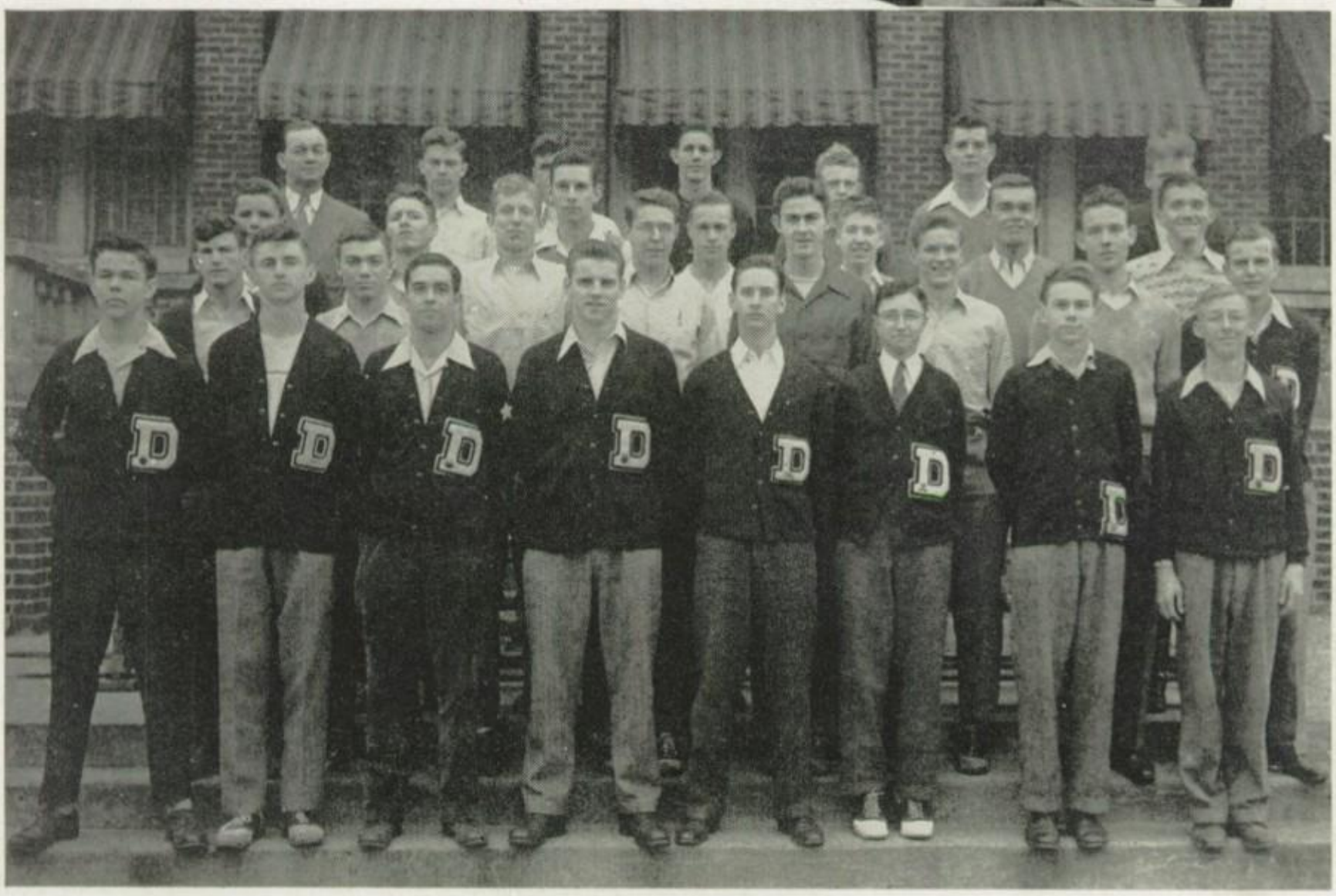

First row: E. Gates, W. Cobb, H. Brinkley, F. Penny, L. McLeod, E. Green, Nelson, H. Cooke. *Second row:* A. Poe, E. Shank, B. Mangum, C. Brooks, D. Carden, B. Spain, H. Holden, T. Reed. *Third row:* J. Agner, G. Lee. T. Thomas, C. Harris, T. Southerland, B. Stokes, R. L. McDonald. *Fourth row:* Mr. Paul G. Sykes, B. Stapleford, T. Sneed, T. Elkins, D. Warren, E. Ross, L. Carver.

Girls' Monogram Club

Adviser: NELL LEITNER

The school Amazons? Well, we are, in a way. At least we love athletics as much as the Amazons, but we aren't making any pretensions to being warriors.

We peace-loving Amazons are easily recognized by the Durham High School "D" worn proudly on our sweaters. The boys aren't the only ones to earn the privilege! We girls earned the two hundred points required for each letter by participating in girls' sports.

Once adorned with our letters, we automatically became members of the Girls' Monogram Club and participated actively in the club's efforts to encourage girls' athletics in the school.

Top picture: Barbara O'Kelley, Jane Suggs, Zalene Angier, Nancy Tilley. *Bottom picture:* E. Parker, Z. Angier, B. O'Kelley, M. Russell, B. Sewell, F. Mellon, J. Suggs, S. Ward, N. Tilley, B. Womble, B. Forbus, A. Williams, I. Perry, A. Fowler, L. Pickett, K. Overby, C. Suggs, C. Ford, M. Vassar, M. Glenn, H. Burnette, I. Hall, F. Taylor, B. Lucas, P. Fowler, L. Townsend, M. H. Pope, E. McCullough, A. Smith, K. Bullock, R. Martin, E. F. Mitchell, L. Thornburg, P. Olive. Miss Nell Leitner, Adviser, in the center.

Elliott Math Club

Adviser: Mrs. Rosalie C. Elliott

"I don't get it!"

Well, *we* do. No mathematical trick can stump *us*!

Our club maintained, this year, its high standard of interesting programs. We made reports on the history, meaning, and use of mathematics; we enjoyed numeral tricks, problems, and puzzles.

Most outstanding was our visit to Dr. W. W. Rankin's mathematical laboratory at Duke University. Dr. Rankin displayed and explained to the members the charts, instruments, graphs, and other materials useful to the mathematician. The purpose he expressed there in an inscription may well be called our own:

"Let all interested in mathematics enter, and leave with more understanding."

Officers

First Semester

Claiborne Jacobs ..... *President*
Harold Strawbridge ..... *Vice-President*
Carolyn Dieter ..... *Secretary*
Willie Kiger ..... *Treasurer*
Donald Rhodes ..... *Sergeant-at-Arms*

Second Semester

Claiborne Jacobs ..... *President*
Duncan Nelson ..... *Vice-President*
Carolyn Dieter ..... *Secretary*
Willie Kiger ..... *Treasurer*
Howard Harris ..... *Sergeant-at-Arms*
Joe Kennedy ..... *Chaplain*

First row: C. Alligood, L. B. Thompson, H. Strawbridge, E. Murray. *Second row:* Mrs. Rosalie Elliott, C. Dieter, G. Derden, T. Morris. *Third row:* G. Baker, B. Cash, J. Kennedy, W. Kiger, C. Jacobs, D. Nelson, H. Harris, D. Rhodes.

SPORTS

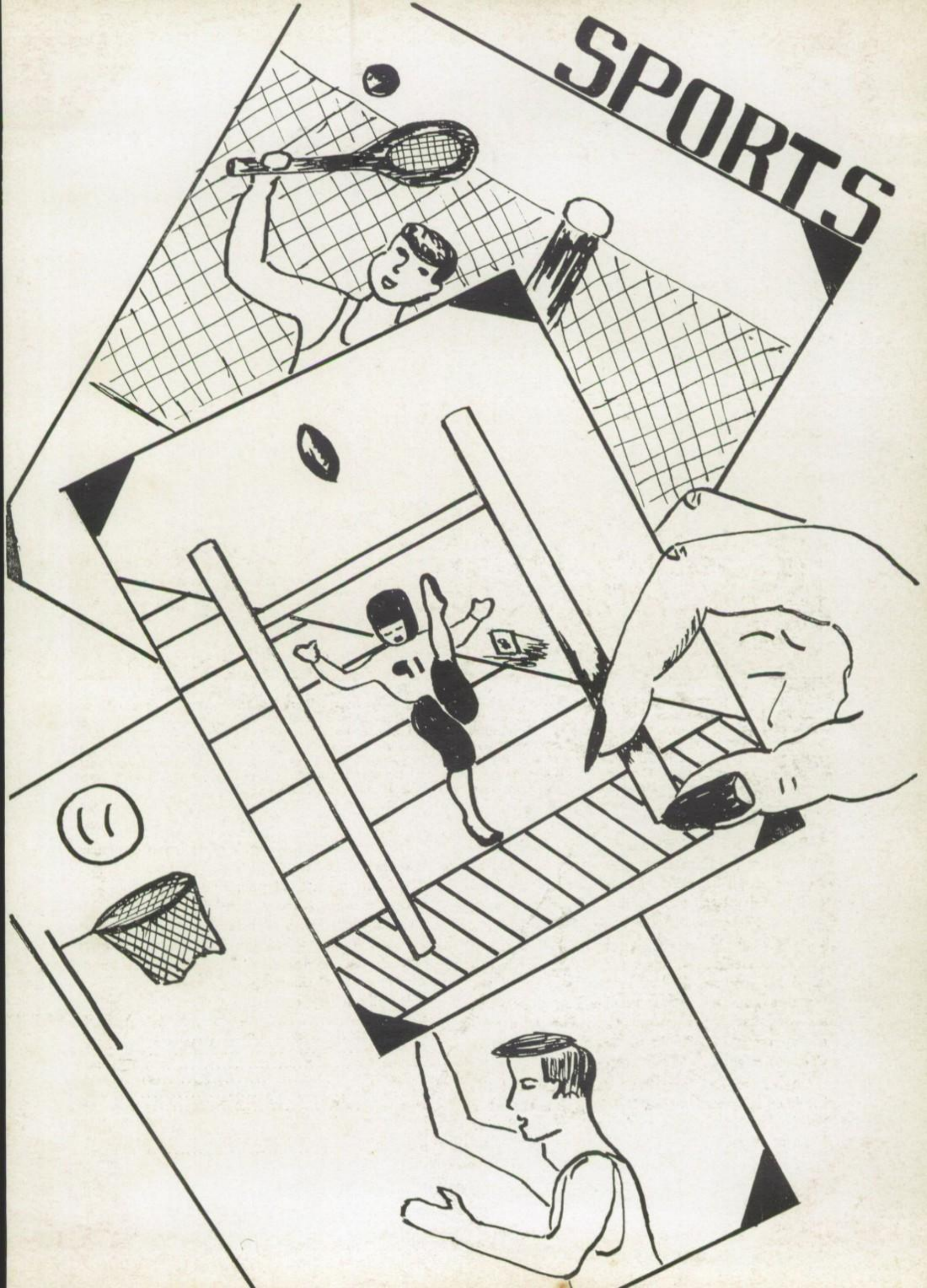

Football

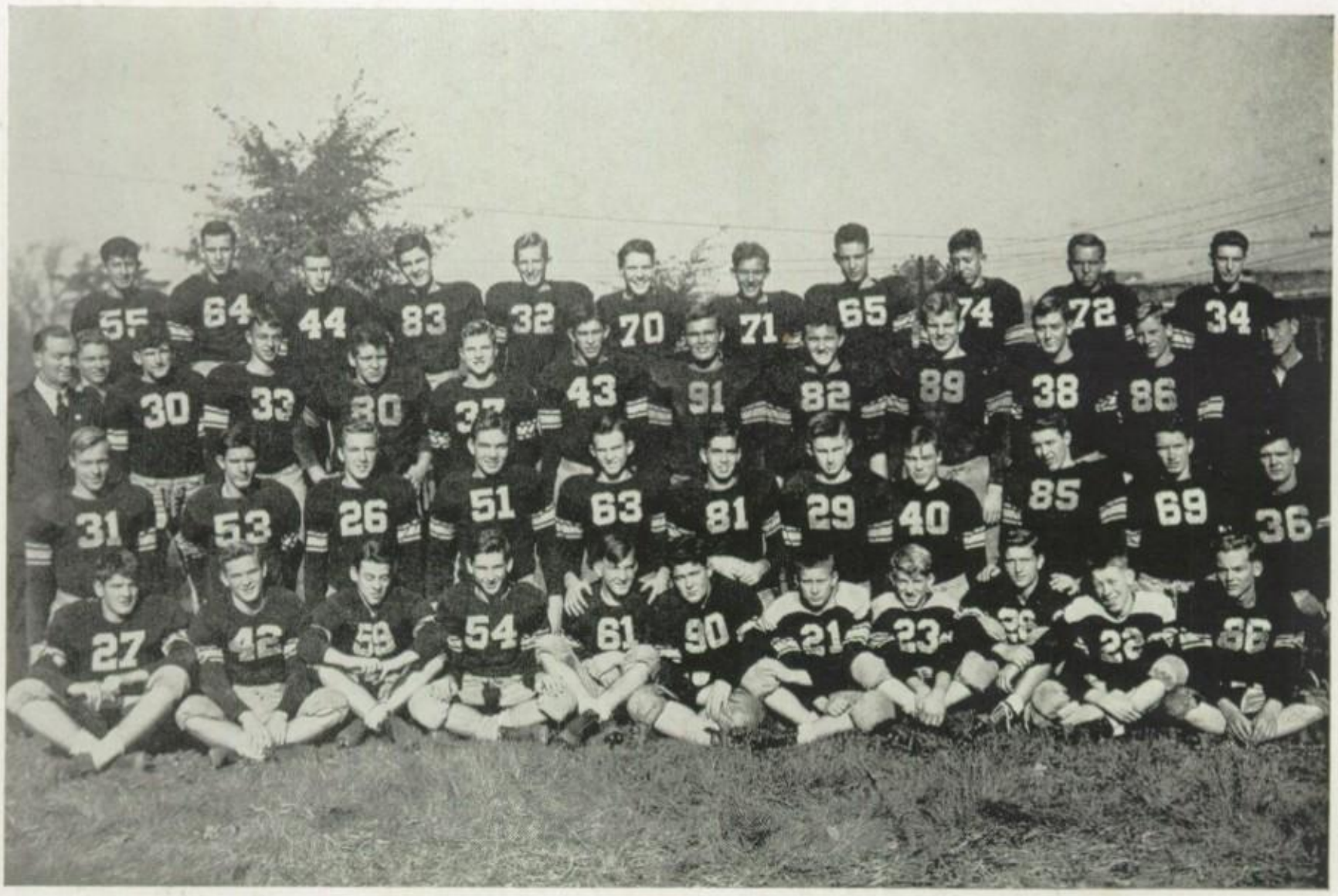

First row: Tommy McDonald, Buddy Spain, Jack Brown, Frank Warren, Albert Poe, Guy Fornes, James Hayes, Pat Hunt, David Luquire, Edgar Dilts, J. W. Craig. *Second row:* Carl Harris, Fred Edkins, Bruce Holt, Dickie Richardson, Earl King, Harvey Brinkley, Whit Cobb, Edward Shank, Caroll Brooks, Grover Lee, Tommy Sneed. *Third row:* Mr. Sykes, Bobby Stapleford, Albert Poe, Eugene Brooks, Lindbergh Carver, Dick Andrews, Zack Downey, Billy Stokes, R. L. McDonald, Frank Penny, Marvin Shambley, Johnny Jackson, Mr. Emerson. *Fourth row:* Roy Lewis, Tommy Thomas, Jim White, Dwight Carden, Baxter Mangum, Orion Hammett, Bobby Byrd, Halstead Holden, Leon Tucker, Brodie Harper, Ed McDonald.

Bespectacled Fred Emerson, former Wake Forest College gridiron star, took over the reins at Durham High School at the beginning of the 1945 season and piloted the Bulldogs to seven victories in a rigid 10-game schedule.

Assisted by backfield Coach Paul Sykes and line Coach Steve Maronic, the shy Emerson applied his gridiron tactics to the wearers of the Crimson and White and the hustling youngsters showed what they had learned by gaining a runner-up berth to Raleigh in the Eastern Class A Conference race.

One of the Bulldogs' three defeats came at the hands of their ancient foe, Raleigh, while the other two losses were suffered to Greensboro and Senior High of Miami, Fla.

However, Durham High's other seven opponents were held scoreless to give the Bulldogs a 148 to 27 advantage in total points scored.

Co-Captains Harvey Brinkley and R. L. McDonald along with All-Southern and All-State Frank Penny sparked the footballers. The versatile Penny represented Durham in the annual Shrine game at Charlotte.

Results of the season follow:

Durham	(20)	(0) Sanford
Durham	(25)	(0) Burlington
Durham	(0)	(12) Raleigh
Durham	(13)	(0) High Point
Durham	(7)	(9) Greensboro
Durham	(40)	(0) Wilson
Durham	(13)	(0) Fayetteville
Durham	(20)	(0) Rocky Mount
Durham	(2)	(6) Miami
Durham	(9)	(0) Wilmington

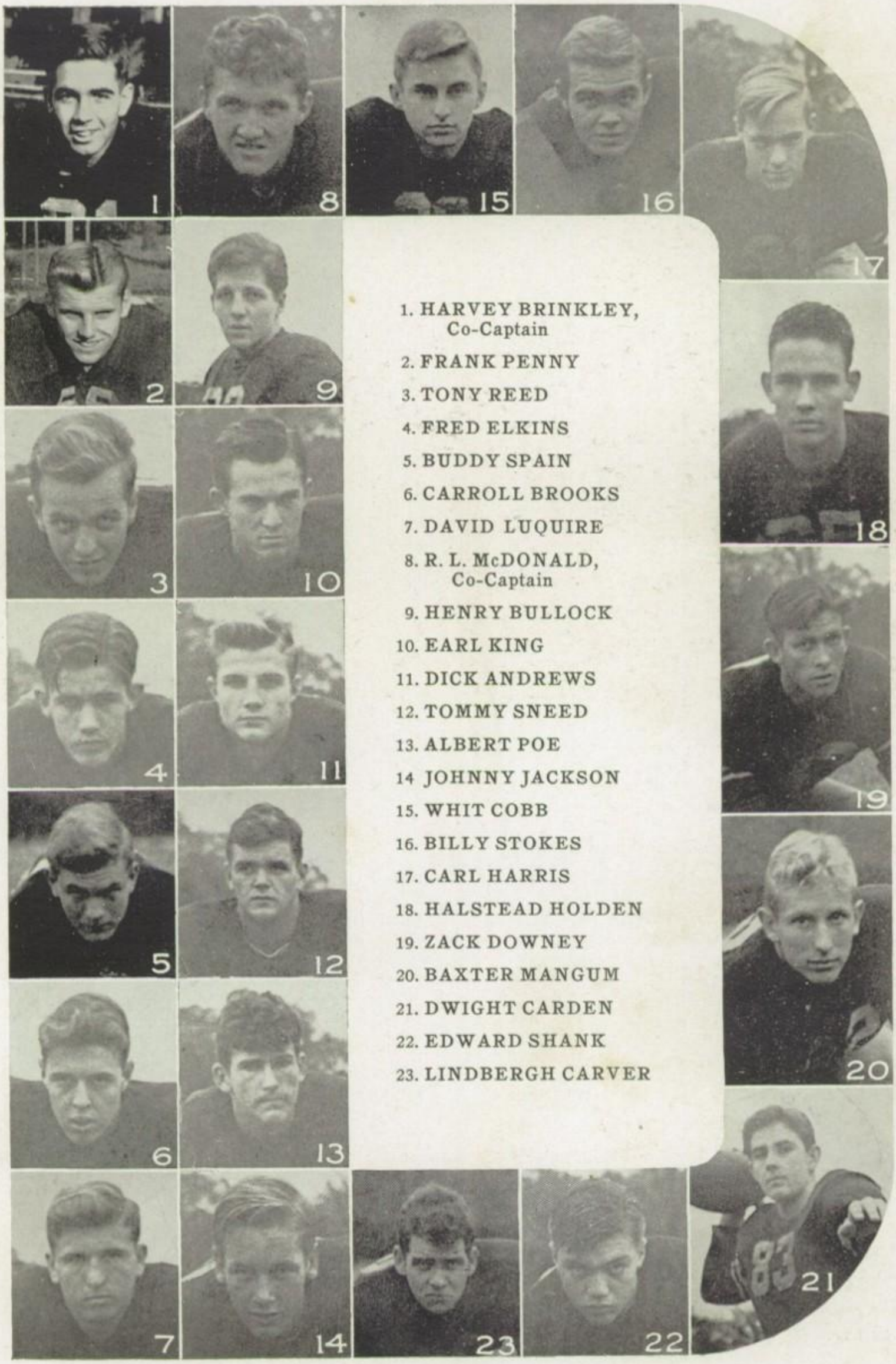

1. HARVEY BRINKLEY, Co-Captain
2. FRANK PENNY
3. TONY REED
4. FRED ELKINS
5. BUDDY SPAIN
6. CARROLL BROOKS
7. DAVID LUQUIRE
8. R. L. McDONALD, Co-Captain
9. HENRY BULLOCK
10. EARL KING
11. DICK ANDREWS
12. TOMMY SNEED
13. ALBERT POE
14 JOHNNY JACKSON
15. WHIT COBB
16. BILLY STOKES
17. CARL HARRIS
18. HALSTEAD HOLDEN
19. ZACK DOWNEY
20. BAXTER MANGUM
21. DWIGHT CARDEN
22. EDWARD SHANK
23. LINDBERGH CARVER

Basketball

BASKETBALL TEAM—Mr. Sykes, *Coach;* Pat Hunt, Earl King, Frank Penny, R. L. McDonald, Henry Bullock, Tommy Thomas, Eugene Brooks, Whit Cobb, Billy Stokes, Tony Reed, Harold Cooke, Grover Lee, Manager.

Coached by Paul Sykes and captained by lanky Whit Cobb, Durham High's basketballers of 1946 romped to their ninth straight Eastern Class A Conference championship and their seventh State title in the same number of years.

After winning nine of their 10 starts during the regular scheduled season, the Bulldogs went on to defeat Wilson in the Conference playoff and edge Greensboro in the State championship contest at Chapel Hill.

The Sykesmen also made good showings in the Duke-Durham Southern Tournament and the Eastern Tournament at Glens Falls, N. Y.

Captain Cobb was high scorer among the Bulldogs and Earl King, Tony Reed, Frank Penny, Bill Stokes and R. L. McDonald helped compose the regular five.

Results of the season follow:

Durham	(54)	(20) Hillsboro
Durham	(48)	(23) Rocky Mount
Durham	(29)	(26) Fayetteville
Durham	(37)	(24) Wilson
Durham	(48)	(28) Raleigh
Durham	(23)	(29) Wilson
Durham	(49)	(38) Wilmington
Durham	(14)	(27) Wilmington
Durham	(39)	(27) Rocky Mount
Durham	(38)	(23) Raleigh
Durham	(46)	(40) Fayetteville
Durham	(44)	(9) Goldsboro
Durham	(52)	(11) Goldsboro
Eastern Conference Play-Off		
Durham	(31)	(25) Wilson
State Championship		
Durham	(27)	(26) Greensboro
Duke-Durham Tournament		
Durham	(27)	(35) Frankfort
Glens Falls Tournament		
Durham	(36)	(35) Haverhill
Durham	(42)	(43) Emerson High
Durham	(29)	(36) Woodberry Forest

BASKETBALL TEAM

1. Whit Cobb, Captain
2. R. L. McDonald
3. Frank Penny
4. Tony Reed
5. Earl King
6. Henry Bullock
7. Bill Stokes
8. Tommy Thomas
9. Harold Cooke
10. Pat Hunt
11. Eugene Brooks

GROVER LEE, Manager

MR. PAUL SYKES, Coach

Track

Denied of the State crown last year, Durham High's track team wrote a beautiful finish to a successful sports season by copping first-place honors in the annual meet which was held at Chapel Hill.

Having already won two regular scheduled meets, Coach Cliff Baucom's Bulldog cindermen completely outclassed all of their opponents in the State contest to bring the second State title of 1946 back to the old Friendly City.

R. L. McDonald and Henry Bullock served as co-captains for the Bulldogs who were well represented in the "C" Club meet at Washington, D. C. All five Durham representatives had qualified for the meet when it was rained out. The Durham High lads were unable to return for the rescheduled meet since they were in the midst of examinations.

Results of the season follow:

Won State championship.

Won a dual meet with Greensboro.

Won a triangular meet with Raleigh and Wilmington.

Shown above is the Durham High state champion track team. From left to right, *First row:* C. Harris, M. Galifianakis, D. Warren, P. Browning, T. McDonald, W. Copeland, D. Bevington, F. Warren, W. Umstead, B. Melvin. *Second row:* W. B. Kirkland, H. Watkins, H. Holden, B. Byrd, B. Spain, P. Davies, P. Stallings, L. McLeod, E. McDonald. *Third row:* S. Gladstein, Mgr., R. L. McDonald, B. House, W. Galifianakis, D. Boyd, E. Townsend, B. Newman, Darkis, H. Bullock, D. Carden, J. Daniels, Mgr., and C. R. Baucom, Coach.

Baseball

First row, left to right: Robert Tilley, Jack Stallings, Darwin Christie, James Craig, Billy Cannada, Dwight Carden, Harvey Brinkley, Pete Hall, John Hinnant, Bruce Holt, Carl Ross. *Standing:* Coach "Rip" Tudor, Gordon Pierpont, Billy Satterfield, Claiborne James, Bobby Byrd, Jim White, Ray Trice, Bobby Riddle, Curtis Belcher, Winston Gully, Manager Jerry George, and Coach Fred Emerson.

Fred Emerson had a tough time in his first year as Durham High baseball coach. The Bulldog diamond performers scored a 21-19 victory over Goldsboro in the first scrap of the season but not once again throughout the ten-game season did they win a contest.

Harvey Brinkley, who was one of three lettermen back at the start of the campaign, was elected captain. The biggest part of the team was made up of Junior High School youths and these youngsters served notice that they will be very much in the picture when the 1947 diamond season rolls around.

Tennis

The 1946 Durham High School tennis team ran roughshod over two opponents during the regular scheduled season and made a strong bid for State honors in the State meet at Winston-Salem.

Whit Cobb, entered in the singles competition at Winston-Salem, advanced to the finals before losing out while the double's team, composed of Tommy Southerland and Duncan Nelson, entered the semi-final round before dropping out.

In the two season matches, only one point was racked up against the Bulldogs, that by Maury High of Norfolk, Va.

Paul Sykes, chief of the Bulldog's athletic board, was coach of the netters.

Results of the season follow:

Durham (8).....Norfolk (1)
Durham (9).....Burlington (0)

STATE MEET AT WINSTON-SALEM:

Singles man got to the finals—Whit Cobb.
Doubles team got to semi-finals—Tommy Southerland, Duncan Nelson.

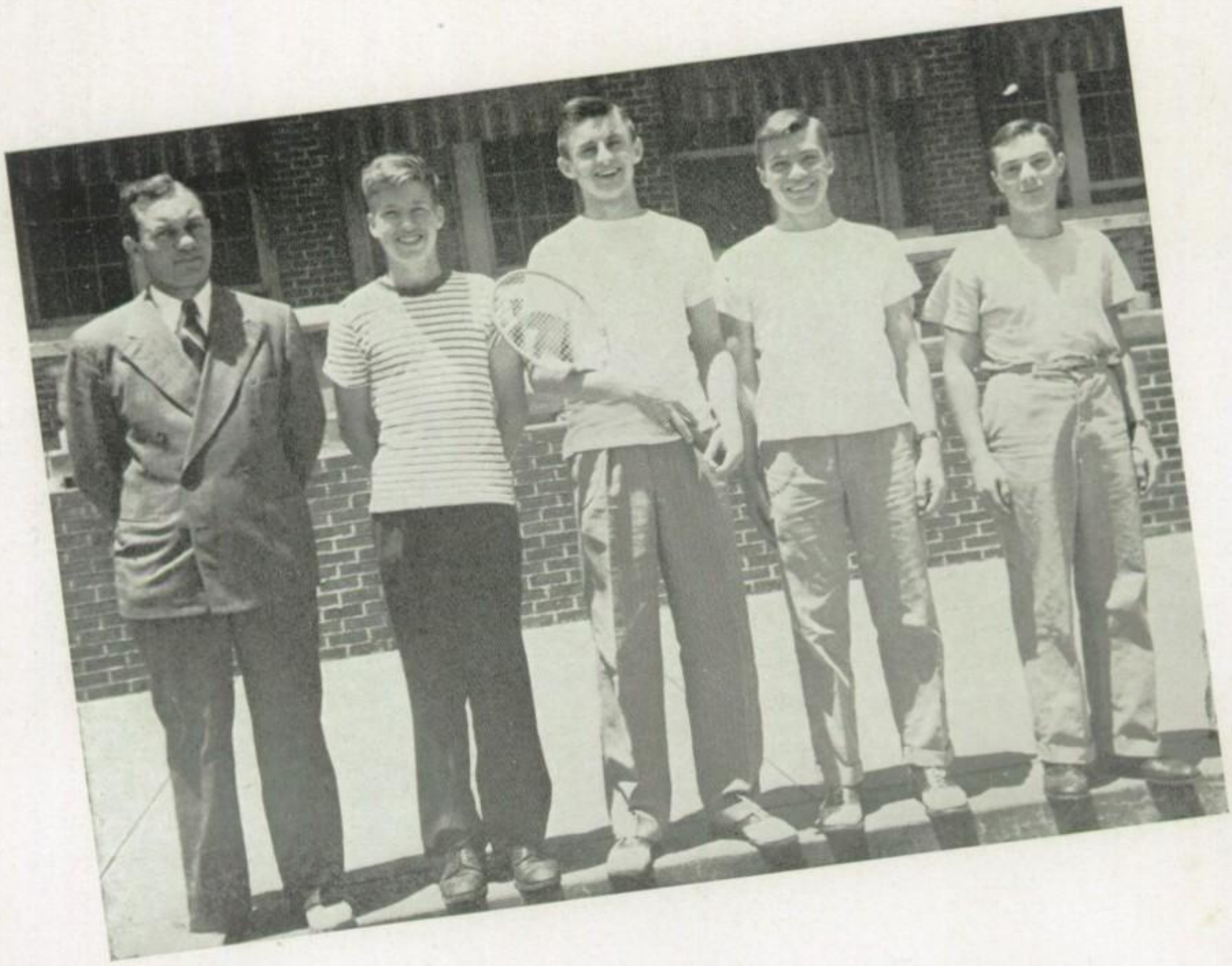

TENNIS TEAM—Mr. Sykes, Coach; Tommy Southerland, Whit Cobb, Edward Shank, Dickie Stoever.

Golf

Durham High's 1946 golf club romped to three easy victories during the regular season, but the Bulldogs were unable to advance far in the State meet at High Point and the South Atlantic meet at Greenville, S. C.

Andy Merrilies, Hillandale pro, who coached the Durham High linksmen, had only one letterman—Jennings Agner—back at the start of the season. However, Agner, who was elected captain and several promising Junior High School youths amassed a good record during the season and gave a fair warning that they will bear watching next year.

GOLF TEAM—*Kneeling:* Jennings Agner, David Reed. *Standing:* Danny Germino, Marius Suitt, Noble Arnold, Vernon Suitt, Leon Tucker.

Intramurals

Buddy Spain, Henry Bullock, Halstead Holden, Henry Watkins, Bobby Byrd.

Durham High Athletic Director Paul Sykes deserves a hearty pat on the back for the splendid manner in which he conducted the intramural program at the Bulldog school during the 1946 year.

Each and every boy in the school had the same chance to participate in the basketball and track inter-school contests.

A tournament for the various sophomore gym classes was staged during the hardwood campaign and from these teams a team to represent the entire sophomore class was chosen. This five met the junior and senior class teams in another tournament with special games being held at the Activity period. The sophomore team emerged the victor, but all of the boys were satisfied that they had a chance to compete. No members of the varsity basketball team were eligible to participate in this program.

At the conclusion of the basketball season, Sykes started a track program which was worked out on the same order. Champions were chosen for each event and gold medals were presented to the winners.

By staging these intramurals, the Athletic Director discovered many promising lads who will shine on the athletic fields of Durham High next year.

Girls' Athletic Association

Eloise Parker, Shuler Ward, Margaret Russell, Zalene Angier, Frances Taylor, Patsy Fowler.

First row: A. Lawson, Z. Angier, F. Mellon, E. F. Mitchell, B. Beal, S. Ward, B. O'Kelley, N. Tilley, B. Sewell, M. Russell, I. Hall, E. Parker. *Second row:* B. Smith, E. Williamson, M. V. Elliott, H. Burnette, N. Barringer, N. Atkins, B. L. Hollinshead, M. A. Pearce, P. Lee, B. M. Knight, S. Ennis, J. Roberts, F. Taylor. *Third row:* C. Ferrell, L. Carter, A. Williams, B. Johnson, B. Edwards, J. Turner, N. Tuttle, P. Garvin, P. Murdock, D. Griffin, A. Rogers, M. Carrington. *Fourth row:* J. Holleman, C. Collins, M. A. Clements, L. Carmichael, C. Suggs, J. Satterwhite, K. Overby, C. Dennis, J. Suggs, E. Everiss, A. Josie, E. Owen. *Fifth row:* M. Bryant, A. Fowler, B. Forbus, A. Upchurch, B. I. Plyler, G. Webster, Miss Lietner, I. Perry, L. Edwards, G. Page, B. S. Jones, S. Levy, L. King, M. Glenn, B. J. Cates, M. R. Hux, M. Vassar, L. N. Thornburg.

"Aw, the girls in the G.A.A. don't do nothing!" A Durham High School student (male) spoke.

Well, chum, "nothing" is a good description of what you know about the G.A.A. Besides, with your double-negative you're unintentionally admitted that we do something—so there!

True, we don't engage in interscholastic competition, but we work just as hard at our intramural sports and tournaments as any of the boys who go out for athletics. We have a lot of fun at afternoon practices and games, and the exercise helps to give us those curves and complexions that you and the other boys are always making eyes at!

OFFICERS—Margaret Russell, *President;* Patsy Fowler, *Vice-President;* Barbara Beal, *Secretary;* Frances Taylor, *Treasurer.*

Ann Rogers, B. Sewell, C. Minton, I. Perry, M. S. Johnston, Z. Angier, F. Mellon. *Center:* S. Ward, captain.

The senior class volley ball team won the intramural championship.

Betty Lucas led her junior basketball team to be intramural champions.

M. J. Saffold, P. Fowler, P. Olive, C. Collins, D. Cole, A. Fowler, L. Townsend, B. Lucas, P. Williams. *Back row:* B. Forbus, M. J. Lockhart, M. Vassar, C. Suggs, M. R. Hux.

B. Beal, B. Forbus, Z. Angier.

Tennis and paddle tennis are two other sports offered on the intramural and class programs.

I. Perry, S. Ward, M. S. Johnston, M. Russell.

L. Carter, K. Bullock, A. Lashley, L. Thornburg, C. Collins.

While some of the girls may be inside swimming—

Others may be outside playing baseball.

F. Mellon at the bat!

FEATURES

Superlatives

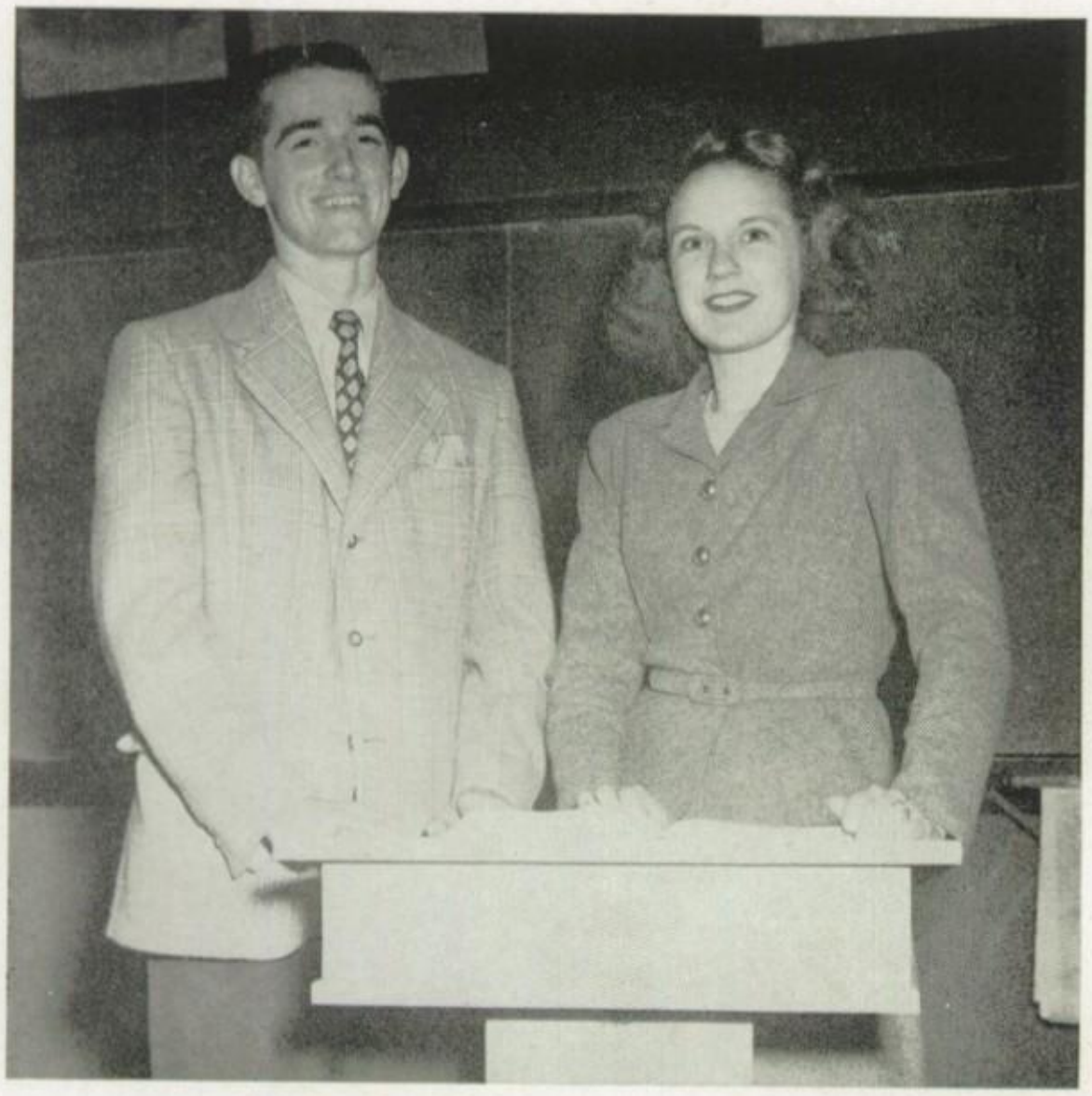

MARVIN GLENN AND LYNDA RUTH BYERS

Best Speakers

Most Executive

CHARLES NELSON AND ELOISE PARKER

Most Studious

EUGENE CHESSON AND MARY HELEN CULBRETH

ZALENE ANGIER AND R. L. MCDONALD

Most Athletic

Mary Ann Preston and Bailey Hobgood

Friendliest

Most Artistic

Ruth Seeley and Fletcher Proctor

Most Dramatic

J. T. Garrett and Jane Suggs

Most Musical

Patsy Umstead and Harold Andrews

Prettiest

ALETHIA MORGAN

Handsomest

CARL HARRIS

Most Original

MODEAN GLENN AND BILL STOKES

Most Representative

FANCHON LEWIS AND WHIT COBB

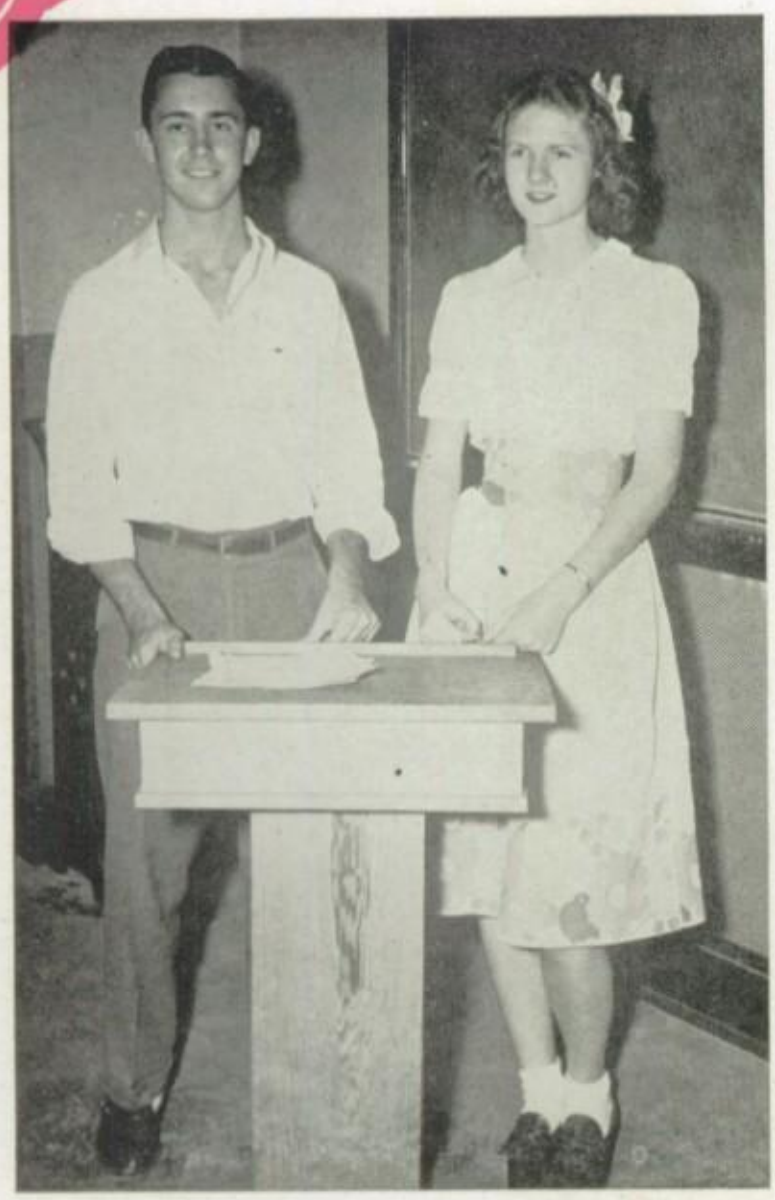

Public Speaking

Advisers:

BELLE C. GHOLSON, FRANCES BRIGGS

Accomplishments

Debating Team (lower picture):

Dick Smith, Buck Roberts, Jack Brown, and Linda Ruth Byers were district winners of the Aycock Triangular Debate. Dick Smith and Buck Roberts were state winners.

Oratory:

Dick Smith was state winner of the annual Oratorical Contest.

Declamations and Recitations (upper picture):

Modean Glenn and Buck Roberts were winners of the annual Declamation-Recitation Contest.

Seated: D. Smith, B. Roberts, J. Brown, Mrs. Belle C. Gholson, Adviser. *Standing:* J. Colvard, M. H. Culbreth, E. Chesson, L. R. Byers, C. Dieter, N. Galifianakis.

The Durham High School Band

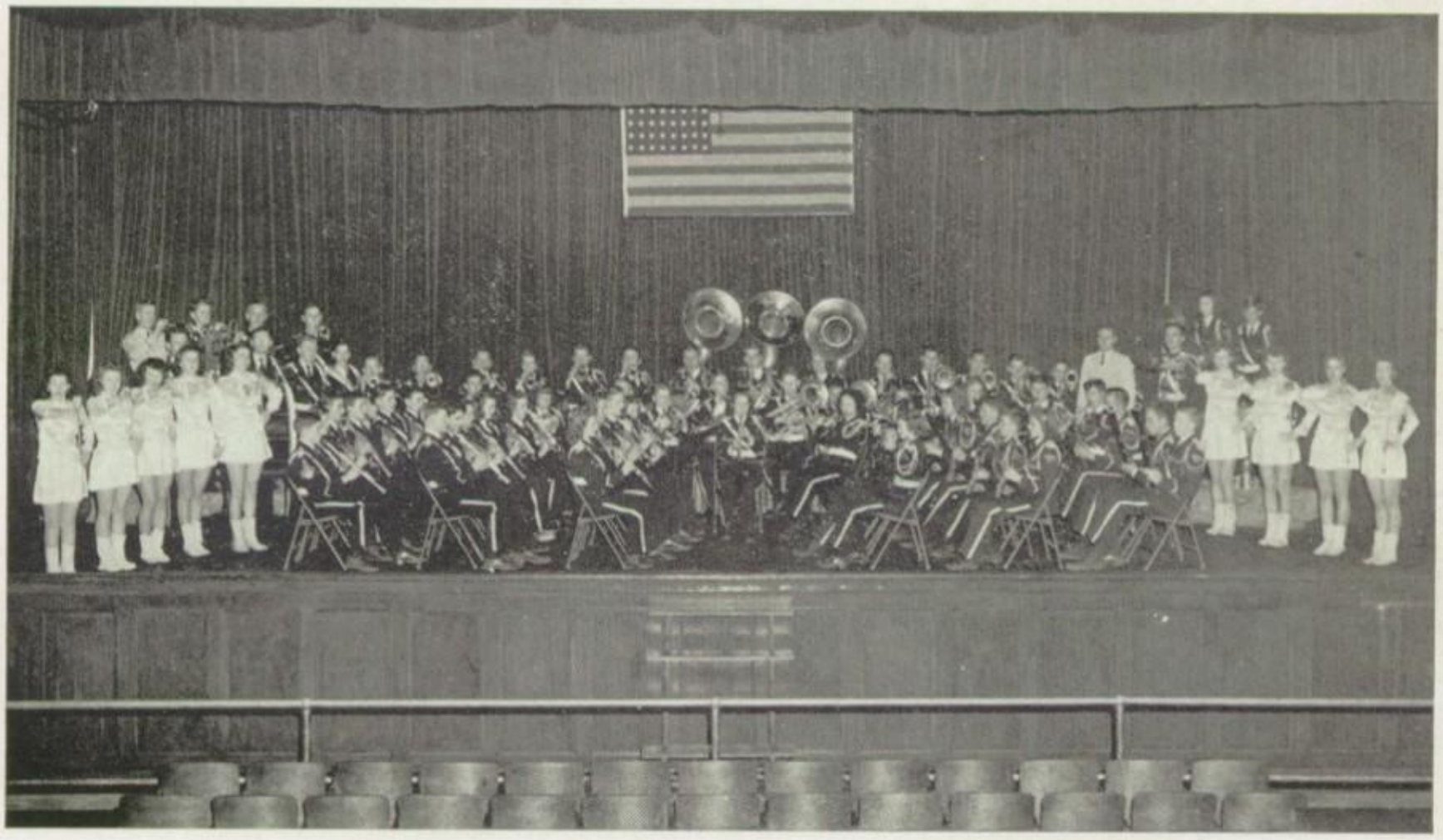

The Concert Band is ready to play while the majorettes stand at attention.

We are proud of the Durham High Band and its reputation that puts it right up near the top. Fronted by the color-guard, the strutting drum major, and the beautiful, high-stepping majorettes, the flashing maroon ranks of our band are known the state over.

A loyal supporter of all school activities, the band was a busy, energetic organization during football season, parading, cheering and entertaining for every home game, and accompanying the team to Raleigh and to Wilmington. Outstanding in community service, the band played concerts for service men, added pep to political rallies, and high-lighted many parades, including the Army Day parade in Wilson, the Red Cross parade in Durham.

The concert season found the band keeping up the good work. A series of concert programs were given, presenting good music to the public. The Concert Band won second rating in the Regional Contest, and David Eiteman, first chair trombonist, won first rating in the State Contest. Six players represented Durham at the All-State Band Clinic in Greenville.

Behind all these activities and responsible for their success were Lewis H. Enloe, Director, and a smooth-running, efficient military system student government headed by Captain Donald Draughon and First Lieutenant Harold Andrews. A dramatic close to a year of activity, the band participated in a giant music festival sponsored by the Coöp Club at Duke University's Page Auditorium.

This is the way the Band looks when it is prepared to march

DONALD DRAUGHON
Captain

LEWIS H. ENLOE
Director

HAROLD ANDREWS
Student Director

Officers of Band—Donald Draughon, Harold Andrews, Henry Watkins, David Eiteman, John Neal, Louise Elliott, Jane Chalmers, Jimmy Heldman, Billy Andrews.

Corporals of the Band—*First row:* John Lane, Tommy Haddon, Joe Kennedy, Thomas Wagner. *Second row:* Basil Watkins, Faison Whitaker, Dallas Pickard, Marian Moss. *Third row:* Marion Johnson, Jimmy Hilbert, Harold Strawbridge.

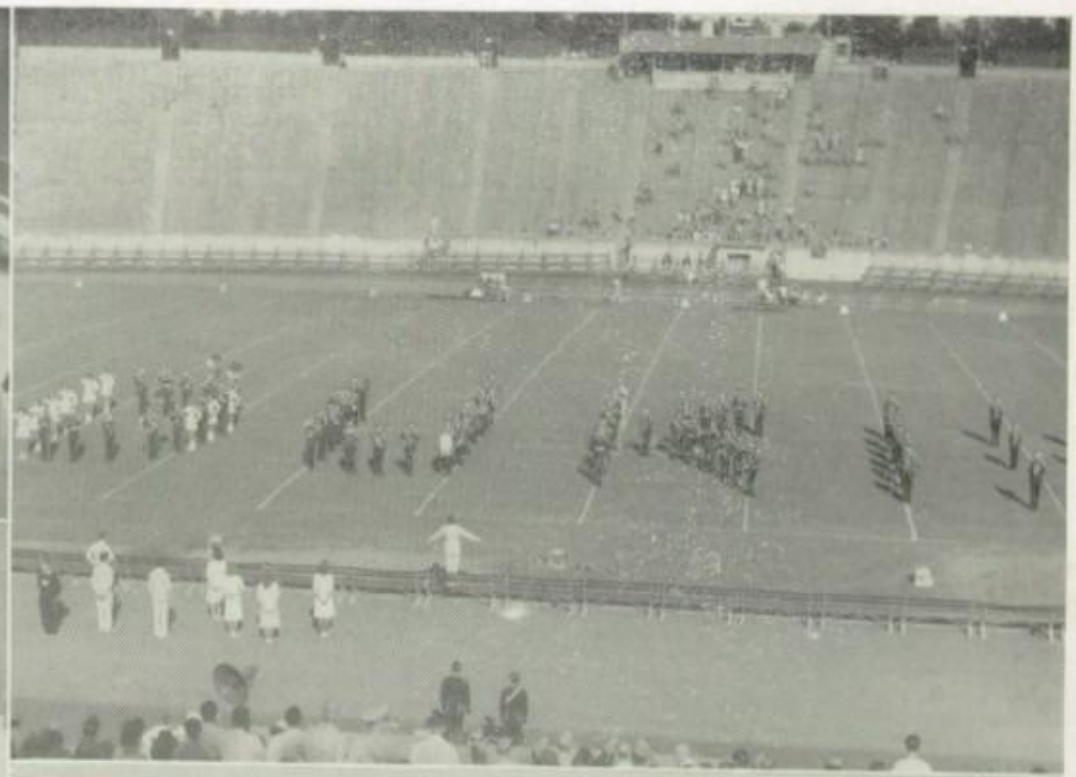

DURHAM HIGH BAND AT WORK AND PLAY

Bobby House, the drum major.

Left: Sally Levy, Eloise Parker, Gay Everiss, Joan Gunter. *Right:* Marie Wilkerson, Merrow Melvin, Pansy Barker, Jean Gunter.

CHEERLEADERS—*Around the semi-circle:* Bobby House, Mary Ann Clements, Pansy Barker, Billy Branson, Marion Ham, Patsy Fowler, Hazel Pennington, Buddy Reid and Eloise Parker, head cheerleader.

Bill Bridges, Bobby Riddle, Buck Roberts, Holt Thornton.

Senior Directory

Name	Address	Birthday
Agner, Jennings	1025 Alabama Avenue	March 25th
Alford, Doris	1110 E. Main Street	January 22nd
Andrews, Harold	713 Club Boulevard	October 5th
Andrews, Sarah	1111 Alabama Avenue	January 27th
Angier, Zalene	1021 W. Trinity Avenue	July 1st
Ballenger, Mary	903 Holloway Street	July 15th
Barnes, Clifton	802 South Alston Avenue	February 2nd
Bass, Evelyn	503 E. Trinity Avenue	September 14th
Beal, Barbara	2232 Cranford Road	February 1st
Bergman, Fred	203 E. Trinity Avenue	January 13th
Berry, Sue	1003 Gregson Street	June 9th
Bishop, Margaret	1101 W. Main Street	October 29th
Bishop, Catherine	311 Liberty Street	June 23rd
Black, Mary Ann	1105 Urban Avenue	January 2nd
Blackmon, Billy	2321 Erwin Road	June 18th
Bobbitt, Kathryn	905 Fifth Street	July 9th
Bouzard, Walter	1409 N. Duke Street	July 27th
Bowling, Harold	1903 E. Main Street	June 28th
Bowling, Valerie	1908 Southgate Street	June 18th
Boy, Sam	2214 Erwin Road	April 23rd
Boyd, Dalton	.01 Elerbee Street	February 15th
Brame, Annie Lou	505 Yancey Street	July 16th
Bridges, Betsy	915 Burch Avenue	October 7th
Bridgers, Charles	109 W. Lynch Street	September 1st
Bridgers, William	109 W. Lynch Street	August 3rd
Brinkley, Harvey	1062 Forest Hills Boulevard	April 27th
Brown, Jewel	501 Yates Avenue	September 1st
Browning, Philip	719 16th Street	August 1st
Burnette, Helen	1021 Urban Avenue	July 15th
Burns, Myrtle	722 14th Street	December 9th
Byrd, Mary Frances	1015 Monmouth Avenue	December 26th
Byers, Lynda Ruth	1709 Pettigrew Street	November 10th
Cates, Rebecca	109 Cherry Grove Street	October 13th
Chappell, Clinton	113 S. Elm Street	May 10th
Chesson, Eugene	308 W. Markham Avenue	December 1st
Christie, Darvin	403 Milton Avenue	December 6th
Christie, Hayden	1016 Minerva Avenue	August 6th
Clark, Jacqueline	923 Demerius Street	October 22nd
Cobb, Paul Whitlock	Forest Hills Boulevard	October 11th
Coggin, Curtis	503 N. Driver Avenue	December 2nd
Coghill, Frederick	318 Corporation Street	February 18th
Colclough, Rebecca	813 Knox Street	August 26th
Cole, Alice	1305 Duke University Road	November 16th
Cole, James B.	605 S. Alston Avenue	August 20th
Coletta, Mary	809 Cleveland Street	September 17th
Conway, Mack	1016 Hale Street	May 27th
Cooke, Harold	1614 N. Duke Street	February 6th
Council, Peggy	1004 Buchanan Boulevard	July 25th
Culbreth, Mary Helen	1010 Edith Street	April 17th
Davies, Pete	214 Markham Street	November 8th
Dackis, Olimbe	1517 N. Duke Street	November 28th
Denning, Maxine	807 N. Elm Street	December 27th
Derden, Geneva	2128 Englewood Avenue	June 22nd

Name	Address	Birthday
Dezern, Dorothy	1021 Holloway Street	September 29th
Dieter, Carolyn	Route No. 3, Box 63	March 22nd
Dorton, John Pete	512 Buchanan Boulevard	October 20th
Downey, Zachariah	3039 University Drive	January 4th
Draughon, Donald	709 E. Trinity Avenue	July 24th
Earp, Ramona	1920 Lewis Street	September 8th
Elliott, Dahlia Sue	320 Anderson Street	October 23rd
Eubanks, Mary Louise	730 15th Street	February 16th
Everiss, Gay Anne	1222 Arnette Avenue	April 4th
Farrow, Jean M.	604 Hyde Park Avenue	May 12th
Ferrell, Betty Lou	2411 Knox Street	February 15th
Ford, Charlotte Ruth	2101 Englewood Avenue	August 5th
Freedman, Doris	1006 W. Trinity Avenue	May 3rd
Friedman, Fred	913 Monmouth Avenue	July 26th
Fuller, Bobby Lou	208 S. Driver Avenue	May 22nd
Fuller, Peggy	2006 Southgate Street	June 29th
Furgurson, Ruth	207 Edwards Street	June 26th
Glenn, Marvin	816 Mangum Street	June 4th
Glenn, Modean	516 W. Chapel Hill Street	April 12th
Goldman, Jay	602 N. Gregson Street	April 15th
Gowan, Elizabeth	1422 James Street	August 18th
Gunter, Jean	2000 Erwin Road	June 18th
Gunter, Joan	2000 Erwin Road	June 18th
Hall, Reba	1914 Yearby Avenue	June 6th
Harris, Carl	2705 University Drive	February 20th
Harris, Howard	1108 Taylor Street	October 2nd
Harris, Jane	107 S. Maple Street	July 11th
Henderson, Harold	1909 Hart Street	May 31st
Herndon, Betty Jean	1812 N. Washington Street	December 24th
Herndon, Yvonne	1608 University Drive	October 6th
High, Margaret	1709 Maryland Avenue	July 9th
Hince, Harriet	214 Swift Avenue	February 22nd
Hobbs, Margaret Evelyn	911 Washington Street	April 19th
Hobgood, Bailey	901 N. Mangum Street	September 14th
Holden, Halstead	1014 Demerius Street	March 16th
House, Bobby	1008 First Avenue	August 6th
Holliman, Hilda	1014 Mangum Street	October 10th
Hooker, Nancy	400 Swift Avenue	June 24th
Hull, Betty Sue	913 Sixth Street	August 8th
Humphries, Wanda Faye	410 S. Briggs Avenue	December 31st
Hunt, Elizabeth	1310 B Street	September 14th
Hunt, Margaret	506 Randolph Street	November 13th
Jacobs, Claiborne	107 S. Goley Street	October 5th
James, Claiborne	2004 Acme Street	October 31st
Johnson, Eugene M.	106 Third Avenue	August 30th
Johnson, Herman	714 Holloway Street	December 25th
Johnson, Marie	803 Holloway Street	September 25th
Johnson, Nellie	112 Broadway Street	May 16th
Johnston, Martha Sue	202 Cranford Avenue	July 16th
Josey, Ann	A-3-B University Apartments	June 5th
Katz, Marice	228 W. Trinity Avenue	August 6th
Kelley, Julius Lee	1018 Elizabeth Street	December 15th
Keith, Jewel	507 Carlton Avenue	September 12th
Kiger, Willie	808 Spring Street	September 7th
King, Earl	1410 B Street	October 22nd
King, Lucille	1007 W. Markham Avenue	February 9th
King, Pearl	1214 S. Alston Avenue	April 24th
Kirkland, W. B.	115 E. Seeman Street	December 11th

Name	Address	Birthday
Lawson, Roy M.	1514 Lathrop Street	September 9th
Lee, Grover	217 Knox Circle	October 3rd
LeVesque, Doris	1710 Lakewood Avenue	September 21st
Levitt, Jackie	307 Corporation Street	May 27th
Lewis, Fanchon	1007 Minerva Avenue	September 28th
Lewis, Roy	919 Second Street	January 27th
Lipscomb, Peggy	519 Holloway Street	February 17th
Margolis, Anne	1407 Vickers Avenue	October 22nd
Martin, Thelma	708 Edith Street	July 6th
McBroom, Mary Bobbie	1913 Erwin Road	September 9th
McCulloch, Edith	206 Broadway Street	December 14th
McDonald, James F.	115 Holloway Street	December 7th
McDonald, Richard L.	205 Parrish Place	May 28th
McGrady, Iva Lee	2407 Chapel Hill Road	July 6th
Mebane, Currie	836 Mangum Street	August 30th
Mellon, Francine	1108 B Street	July 18th
Melvin, Addie	1707 Angier Avenue	February 19th
Midyette, Eugene	107 W. Lynch Street	October 11th
Miller, Charlie	208 W. Trinity Avenue	March 7th
Mims, Dewey	1026 Westwood Drive	July 11th
Mitchell, Ann	913 Chester Street	June 8th
Mitchell, Ella Frances	Route No. 3, Durham	December 23rd
Mitchell, Jackie	1121 Chapel Hill Street	March 6th
Mitchell, Mary Louise	606 Carr Street	May 29th
Morgan, Jewel	2100 Ashe Street	December 6th
Morgan, Joann	302 S. Gregson Street	March 4th
Myers, Martha Rose	141 Pinecrest Road	December 12th
Neal, John	Route No. 1, Durham	May 27th
Nelson, Charles	2406 Glendale Avenue	August 19th
Norman, Mildred	917 Oakland Avenue	June 2nd
Nunnamaker, Furman	2001 Roxboro Road	November 28th
O'Kelley, Barbara	1020 Wallace Street	August 8th
Olive, Roy	101 Cody Street	April 11th
Owen, Elizabeth	1012 Homer Street	November 17th
Overby, Marion	Route No. 2, Guess Road	May 27th
Parker, Eloise	704 Buchanan Boulevard	October 9th
Parrish, Hurley	410 N. Driver Avenue	December 4th
Peed, Mary	106 Jones Street	January 13th
Pendergraph, Dorothy	2403 Knox Street	August 6th
Penn, Peggy	G-1-D University Apartments	August 28th
Penny, Frank	913 Green Street	February 22nd
Perry, Betsy	804 Third Street	October 10th
Perry, Iona	511 Gurley Street	January 2nd
Percy, Martha	1211 Spruce Street	August 14th
Plyler, Bette Lou	2217 Hackney Street	May 18th
Poole, Ellen	2109 Hart Street	April 30th
Pope, Helen	107 S. Elm Street	April 22nd
Powers, Betty	606 Crabtree Street	April 21st
Powers, Mary Ann	606 Crabtree Street	October 27th
Proctor, Fletcher	2314 Wake Forest Highway	November 30th
Proctor, Jackie	1107 Angier Avenue	July 20th
Rasberry, Evelyn	1106 First Avenue	November 4th
Reid, Buddy	Hope Valley	March 3rd
Reed, Tony	2203 Englewood Avenue	May 14th
Rice, Hillman	2401 Chapel Hill Road	December 3rd
Rogers, Ann	215 Monmouth Avenue	March 3rd
Ross, Beverly	Route No. 1, Cary, N. C.	July 10th
Ross, Earl	1405 Holloway Street	October 19th

Name	Address	Birthday
Russell, Margaret	108 Walker Street	July 7th
Sanders, Charles	2022 Club Boulevard	September 8th
Scoggins, Josephine	107 Fifth Avenue	February 21st
Seagroves, Rose	408 S. Driver Avenue	January 18th
Seale, Jeanné	911 Dacian Avenue	February 21st
Seeley, Ruth	1005 Urban Avenue	January 12th
Sewell, Betty	509 S. Alston Avenue	January 7th
Shank, Edward	106 Higbee Street	January 6th
Simpson, Joyce	1107 Buchanan Boulevard	April 23rd
Sloan, Marcelle	2407 E. Main Street	January 15th
Smith, Carolyn	1014 Monmouth Avenue	March 26th
Sparrow, Barbara	1404 Vickers Avenue	August 28th
Stallings, Pat	113 N. Driver Avenue	April 4th
Stapleford, Bobby	909 Green Street	May 6th
Stokes, Bill	506 Forest Hills Boulevard	April 7th
Stone, Evelyn	804 First Avenue	July 31st
Suggs, Jane	907 Club Boulevard	December 2nd
Sutton, Betty Lee	1111 West Main Street	November 5th
Szenasy, Mary	1315 Norton Street	May 31st
Tager, Milton	902 Roxboro Street	September 3rd
Teal, Jennie	113 Higbee Street	January 21st
Tilley, Nancy	1106 N. Duke Street	November 2nd
Tew, Margaret	831 Wilkerson Avenue	October 26th
Thomas, Mickey	110 N. Guthrie Avenue	March 14th
Thomas, Virginia	110 N. Guthrie Avenue	May 10th
Thornton, Holt	822 Third Street	August 19th
Tilley, Charlotte	1619 N. Duke Street	June 1st
Timmany, Gwen	910 Alabama Avenue	September 19th
Tingen, Pauline	826 Wilkerson Avenue	December 23rd
Tolley, Lena	1119 Sixth Street	September 19th
Townsend, Earle	Route No. 2, Durham	December 22nd
Turner, Jewel	1406 B Street	July 28th
Tuttle, Kathryn	819 Buchanan Boulevard	March 11th
Upchurch, Shirley	704 Shepherd Street	July 29th
Vassiliades, Helen	2421 Banner Street	August 2nd
Walker, Ellen	1004 Eighth Street	November 24th
Walker, Doris	1505 Carolina Avenue	May 17th
Waller, Helen	109 Ellerbee Street	July 23rd
Ward, Shuler	1004 W. Main Street	August 24th
Warren, Donovan	810 Wilkerson Avenue	May 2nd
Warren, Shelton	911 Buchanan Boulevard	January 26th
Watkins, Henry	310 Watts Street	June 4th
Watkins, Nancy	222 W. Trinity Avenue	May 4th
Watson, Doris	1011 Park Avenue	May 4th
Weaver, Jeanne	1306 Virginia Avenue	February 21st
West, Joan	1503 Glendale Avenue	March 29th
Wethington, C. W.	2208 Pike Street	February 6th
Whaley, Durant	2911 Chapel Hill Road	August 1st
Wheeler, Jeter	2501 Proctor Road	June 21st
White, Mary	510 N. Mangum Street	May 4th
Wilkerson, Ernest	1700 W. Markham Avenue	June 6th
Williamson, Eugenia	1108 Minerva Avenue	June 8th
Womble, Barbara	213 Watts Street	November 24th
Womble, Margaret	2000 Southgate Street	March 10th

Home Room 6A8—Home Economics Cottage

Name	Address	Birthday
Beasley, Gertrude	220 Broadway Street	February 8th
Bizzell, Alma	3096 Cherry Grove Street	June 14th
Bowen, Elizabeth	1707 Pace Street	July 31st
Carlton, Janet	1422 N. Gregson Street	October 24th
Carr, Annie Florence	2209 Englewood Avenue	December 24th
Carter, Rachel Marie	405½ Milton Avenue	November 23rd
Crum, Patricia	912 Anderson Street	November 6th
Davis, Frances	2218 Club Boulevard	April 16th
Griffin, Doris	818 Wilkerson Avenue	February 17th
Johnson, Dorothy	1005 Morning Glory Avenue	October 3rd
Jones, Betty Lou	508 Gurley Street	June 15th
Lawrence, Mary Ann	820 Buchanan Boulevard	January 24th
Long, Hilda	1107 N. Duke Street	January 17th
McDaniel, Beverly	1908 Yearby Avenue	May 5th
Morgan, Alethia	1409 Virginia Avenue	March 15th
Munford, Billie	810 Vickers Avenue	December 12th
Murdock, Patricia	1006 Gloria Avenue	September 12th
Olive, Bobby Lou	803 Flora Street	July 13th
Overby, Katie	1110 Buchanan Boulevard	August 16th
Phillips, Marie	104 S. Maple Street	June 3rd
Pickett, LaVerne	1500 James Street	June 16th
Preston, Mary Ann	1025 Monmouth Avenue	October 4th
Rufty, Gretchen	2610 Lawndale Avenue	July 12th
Smith, Betsy	1620 Duke University Drive	September 9th
Umstead, Patsy	Box 211, Roxboro Road	June 5th
Watkins, Louise	509 Barnes Avenue	December 11th
White, Frances	2010 Englewood Avenue	October 26th
Wilkerson, Marie	1407 N. Gregson Street	January 10th
Williams, St. Clair	1107 Alabama Avenue	October 4th
Williamson, Hazel	2527 Chapel Hill Road	May 3rd
Whitfield, Dorothy	708 Jackson Street	November 13th
Yearby, Anne	2410 State Street	May 28th
Sellars, Margaret	202 Cherry Grove Street	March 25th
Steagall, Shirley	2705 Shenandoah Avenue	January 13th

Coöperative Class—Seniors

Adams, William, Jr.	208 N. Maple Street	March 7th
Bowling, Lewis	903 W. Proctor Street	November 13th
Brown, Eugene C.	501 Yates Avenue	September 1st
Couch, Charles	123 E. Lynch Street	January 25th
Ellis, J. Floyd	2002 E. Main Street	December 10th
Garrett, J. T., Jr.	108 Cherry Grove Street	July 22nd
Hudson, David	307 Markham Street	March 30th
Luquire, David	Route No. 4, Durham	October 22nd
Morris, William	713 Parker Street	October 20th
Pickard, Kenneth	504 Gattis Street	January 4th
Price, Alton	411 N. Guthrie Avenue	December 22nd
Schacter, Jerry M.	601 Watts Street	October 22nd
Shackleford, Charles	906 Mangum Street	August 2nd
Welte, Henry E.	Y.M.C.A.	September 10th

Senior Veterans

Baldwin, Russell	1016 Monmouth Avenue	June 29th
Boone, John T.	1918 Erwin Road	May 11th

Bowling, Lewis	903 W. Proctor Street	November 13th
Broadwell, William	110 Case Street	June 21st
Brown, James	913 Washington Street	January 15th
Cates, Walter	307 Alexander Avenue	September 5th
Cox, Albert	2513 Club Boulevard	June 2nd
Deegan, John M.	1010 Green Street	November 20th
Germain, Garland Benny	1901 Yearby Avenue	June 5th
Glass, Littleton J., Jr.	323 W. Trinity Avenue	August 19th
Gunter, Bill	611 Club Boulevard	November 15th
Harrell, William	Tiona Avenue	December 25th
Johnson, Eugene Morgan	106 Third Avenue	August 30th
Lane, Thomas M.	410 Milton Avenue	June 1st
Nelson, Charles	2406 Glendale Avenue	August 19th
Matthews, David	616 Club Boulevard	March 20th
Pickard, Kenneth	504 Gattis Street	January 4th
Ribet, John A., Jr.	1211 E. Trinity Avenue	May 30th
Rich, Sam F.	704 Cleveland Street	September 27th
Thornton, Holt	822 Third Street	August 19th
Welte, Henry	Y.M.C.A.	September 10th
Wentz, William	2513 Englewood Avenue	January 10th

YEA !!
BULLDOGS
ADS
DURHAM HI

The Fidelity Bank is an "Old Grad"

Yes, The Fidelity Bank is an "Old Grad" in the School of Banking. During its long career it has kept and strengthened loyal ties with your fathers and grandfathers.

When you need a bank, we at The Fidelity would like to serve you, too. We offer you the same high type banking efficiency and courtesy that has won the lasting friendship of many "Old Grads" of other years.

"Know Your Banker Better"

The FIDELITY Bank

Member Federal Reserve System

Member Federal Deposit Insurance Corporation

Congratulations and Best Wishes to
Graduating Class 1946

PRITCHARD-BRIGHT & CO.

Clothiers and Furnishers "For men who care"

Washington Duke Hotel Bldg.

"LITTLE WOMEN"

On floor: E. Owen, L. R. Byers. *Seated:* C. Harris, J. Suggs, Modean Glenn, Marvin Glenn. *Standing:* B. Hobgood, B. Ross, P. Penn, F. Freedman, S. C. Williams.

Go to a Show Today

CENTER
CAROLINA
RIALTO
THEATRES

"Edge on Fashion"

IN DURHAM
IT'S

Robbins Fashion Centre

204 W. Main St. Durham, N. C.

Friendliness — Courtesy — Service

Woman Haters?

CHRISTIAN-HARWARD FURNITURE CO.

Complete Home Furnisher's
For 47 years

118-120 W. Parrish St.
Durham, N. C.

Compliments
of

FREEDMAN'S
at Five Points

For better values in wearing apparel for the Family

Montgomery Florist

Flowers for all occasions

212 N. Corcoran St. Phone R-161

Morris Gulf Service

Main and Gregson Sts.
Phone L-7661

Goodrich Tires *Batteries*
Washing-Polishing *Lubrication*

The
Morris Plan Bank
Durham, N. C.

•

CAPITAL $100,000.00
SURPLUS $200,000.00

•

"The Bank for the Individual"

Member
Federal Deposit Insurance Corporation

Duke University

Contributes a
Wealth of Opportunity
for the
Youth of Durham

The advantage of university training may be had at nominal cost to the student living at home.

Courses leading to degrees in various fields of study. Complete college plants on two campuses of over 5,200 acres. Completely equipped buildings. Five libraries.

All instructional facilities in all departments open to women.

FOR INFORMATION OR CATALOGUE COMMUNICATE WITH

THE SECRETARY

DUKE UNIVERSITY DURHAM, NORTH CAROLINA

EFIRD'S DEPARTMENT STORE

MERCHANDISE FOR THE ENTIRE FAMILY

5 LARGE FLOORS TO SHOP FROM

Top Musicians, Interlocken Bound!
D. Eiteman, H. Andrews, D. Draughan

CLAUDE M. MAY

Painting, Papering and Decorating

105 W. Chapel Hill St. Telephone L-0381

Home Insurance Agency

212½ N. Corcoran St.

Phone F-146

JOHN A. BUCHANAN, President

Every Need for the Motorist

MILLER-BRUNSON

Cor. W. Main & Gregson

Phone N-125

Totem Pole

Everything in Books

THE BOOK EXCHANGE

Five Points

The Largest and Most Complete Stock of Books in the Carolinas

Compliments of

Wright's

Automatic Machinery Co.

★

One of North Carolina's Most Progressive Life Insurance Companies

★

Home Security

LIFE INSURANCE COMPANY

Home Office: Durham, N.C. • Bascom Baynes, President

"Plans Made Today Make the Years Ahead Secure"

Inspiration

DURHAM ENGRAVING CO.

Compliments of

LONG MEADOW DAIRIES

High Grade Dairy Products

Telephone L-901

FOWLER'S
FOOD STORE

Roxboro Road

Phone R-723

Compliments
of

W. C. LYON CO., INC.

213-215 E. Chapel Hill St.

Durham's Leading Hardware Co.
Since 1892

THE HOME OF
GENUINE REGISTERED
Keepsake
DIAMONDS
IN DURHAM
WELDON'S • *Jewelers*
"Durham's Gift Shop"

We specialize in smart apparel
for the Miss

Pet Dairy
Products Company

Pasteurized Dairy Products

VITAMIN D MILK
PET ICE CREAM

Phone L-988

B. C. Woodall Co.

Playthings

Athletic Goods, Toys
and Bicycles

Established in 1894

Champion, Briggs: ''Students' Pets''

''Pop'' and Mary Ann

Flowers for Every Occasion

Claude Hill Florist

215 N. Mangum St.

R-194 Night X-2796

M. E. H. Hardware Co.

HARDWARE
and
BUILDING SUPPLIES

Phone R-129 **204 Rigsbee Ave.**

Gifts for
Every Occasion

JONES & FRASIER CO.

Durham's Outstanding Jewelers

YOU WILL FIND A COMPLETE BANKING SERVICE AT

Home Savings Bank

DURHAM, N. C.

MEMBER FEDERAL DEPOSIT INSURANCE CORPORATION

Brr! Cold!

AMERICA'S SMARTEST

FOOTWEAR

Always First at
Ellis Stone's

You'll always find the first of every new season's footwear fashions at Ellis Stone's in consistent high quality for young and old. *Come and try them on!*

JOHANSEN
FOOTSAVERS
RED CROSS
GOLD STEP
FOOT DELIGHT

Ellis Stone & Co

DURHAM, N. C.

Durham Laundry Company

Dry Cleaning

Durham's Leading Laundry

Dial L-991

SCOTT COAL CO.

CLEAN DRY COAL

FROM SILOS

FOR FINER FURNITURE

215 E. Main St. **THE R. E. QUINN CO.** Durham, N. C.

Enriched

MADERITE

IS GOOD

BREAD

HOSPITAL PHARMACY

With A Service That Serves

FOR ALL YOUR
DRUG NEEDS

1124 Broad St. Durham, N. C.

Compliments
of

Cary Lumber Co.

Serving Durham
for
50 years

THE YOUNG MEN'S SHOP

Main at Church

WOMBLES'
MARKET & GROCERY

Complete Line
of
Meats and Groceries

BOTTLED UNDER AUTHORITY OF THE COCA-COLA COMPANY BY

DURHAM COCA-COLA BOTTLING COMPANY

West Main & Milton Ave.

MODERN
ELECTRIC
COMPANY

INCORPORATED

ELECTRICAL
CONTRACTORS

318 Morgan Street

Phone F-7501

DURHAM, N. C.

We Invite You

Let our store be your headquarters for fine
Watches — Diamonds — Jewelry

Authorized Dealer

Elgin — Gruen — Hamilton — Bulova Watches —
American Beauty Diamonds

Charge Accounts Invited

Globe Jewelry Co.

101 E. Main St.

F. Lewis, W. Cobb, P. Umstead
D.H.S. Winners, Civitan Essay Contest

Place Your Insurance with Durham Local Agents

MAY WE SUGGEST THAT IT BE IN A COMPANY
MANAGED BY

JAMES O. COBB & COMPANY

INCORPORATED

Insurance General Agents

"A HOME INDUSTRY"

111 Corcoran Street Durham, N. C.

Telephones: N-179 and N-198

The Band helps Durham celebrate Victory

We Protect the Majority of the City and County School Properties against Loss by Fire and Lightning

SOUTHERN FIRE INSURANCE COMPANY

Strong *Reliable* *Progressive*

A DURHAM INSTITUTION

Durham Realty and Insurance Company

Insurance

Real Estate

Rentals

"Service with Ability"

109 Market St. Durham, N. C.

"Date Bait"

Pepsi-Cola Company, Long Island City, N. Y.

Faculty "hill-billies" invade the Junior-Senior Prom: Crosby, Hunter, Champion, Briggs.

BROWN'S
AUTO SUPPLY CO.

115 N. Duke St. Phone R-179

DURHAM, N. C.

Automotive Parts

Complete Machine Shop Service

GLENN GROCERY

Phone L-3321

109 Morgan Street

"We Deliver"

MASON'S FIVE POINTS FURNITURE CO.

Durham's Friendly Home Furnishings Store Since 1926

412-14 West Main Street
Telephones N-167—N-168

DURHAM, NORTH CAROLINA

Compliments of

Hibberd Florist

an alumnus of Durham High School

Specialized Shops for
Smart Young Moderns

★ Teens Shop
★ Sports Shop
★ Young Modern Shop

BALDWIN'S

Office Helpers

Woodruff's Gulf Service

Englewood and Broad
Phone X-3567

Goodrich Tires
Batteries
Washing—Polishing
Lubrication

Save with Safety
at

Rogers Drug Co.

Lowest Prices—Widest Selection

Cor. Mangum and Parrish Sts.

D. C. MAY

PAINTING, PAPERING, AND DECORATING
WALLPAPER & PAINT

Wholesale and Retail

Owen, Seeley, Suggs, Parker

"We're all pals together,
Friendship, birds of a feather."

"Where Friends Meet"

SAWYER & MOORE, INC.

(one block from Woman's College campus)

Stationery
Cosmetics and Perfumes
Toiletries
Phonograph Records
Phonographic Supplies
Fountain Luncheonette

Open Sundays 12:00-10:00 P.M.

Meredith Moore, '32 O. G. Sawyer, '23

SALTED PEANUTS POTATO CHIPS

Dub's Sandwich Company

TASTY AND DELICIOUS SANDWICHES

209 North Church Street

Phone N-6831

DURHAM, N. C.

"ASK FOR DUB'S"

POP CORN PEANUT BUTTER SANDWICHES

FANCY ICES SHERBETS

"Ice Cream Specialists"

Durham Ice Cream Company, Inc.

DURHAM, NORTH CAROLINA

Fast Frozen

"BLUE RIBBON ICE CREAM"

TELEPHONE L-963

"Today It's Thrifty to Buy Quality"

BLOCK PUNCH

Compliments

of

Thomas and Howard Co.

301 South Duke Street

Phone L-985

"A good daily newspaper contributes to the advantages of the Youth of Durham and his accomplishments will be measured by clear and accurate statements of events of the day."

The Herald-Sun Papers

Durham, N. C.

MORNING EVENING SUNDAY

Jane Suggs, Whit Cobb: Queen and King of the Prom.

Compliments

of

PUBLIC SERVICE COMPANY
OF NORTH CAROLINA

THE GAS CO.

E. Main St. Phone N-121

"Your Bank . . . for Today and Tomorrow"

DURHAM BANK & TRUST COMPANY EST. 1903

DURHAM BANK & TRUST CO.

Member Federal Deposit Insurance Corporation

Best Wishes for You

from

L. WATTS NORTON

State Agent

Northwestern Mutual
Life Ins. Co.

Now is the time to meet
your college requirements

A good mind goes a long way toward college success—but remember, good clothes make their mark, too. That's why people that other people copy come to The Belk-Leggett Co. —where fashions that register are the rule.

Belk-Leggett Co.

Durham's Shopping Center

Compliments

of

BELL BAKERIES, INC.

Visit

POOLE'S

Frozen Foods — Electrical Appliances

All sizes of Frozen Food Cabinets

"Durham's only Specialized Frozen Food Store"

Phone N-129 — 1000 W. Main St.

Alexander Motor Company

Sales Ford **Service**

330 E. Main St.

See

L. E. O'Brient's Music Store

For

The Latest Popular and Classical
Records, Sheet Music

Pianos *Radios Combinations*
Radio Service Work

113 W. Parrish St. — Phone F-6261

PRODUCING *Distinctive Printing* SINCE 1885

School
Commercial
Book and Catalog Printing

THE SEEMAN PRINTERY · INC
413 East Chapel Hill Street
DURHAM

Autographs

Autographs

Autographs

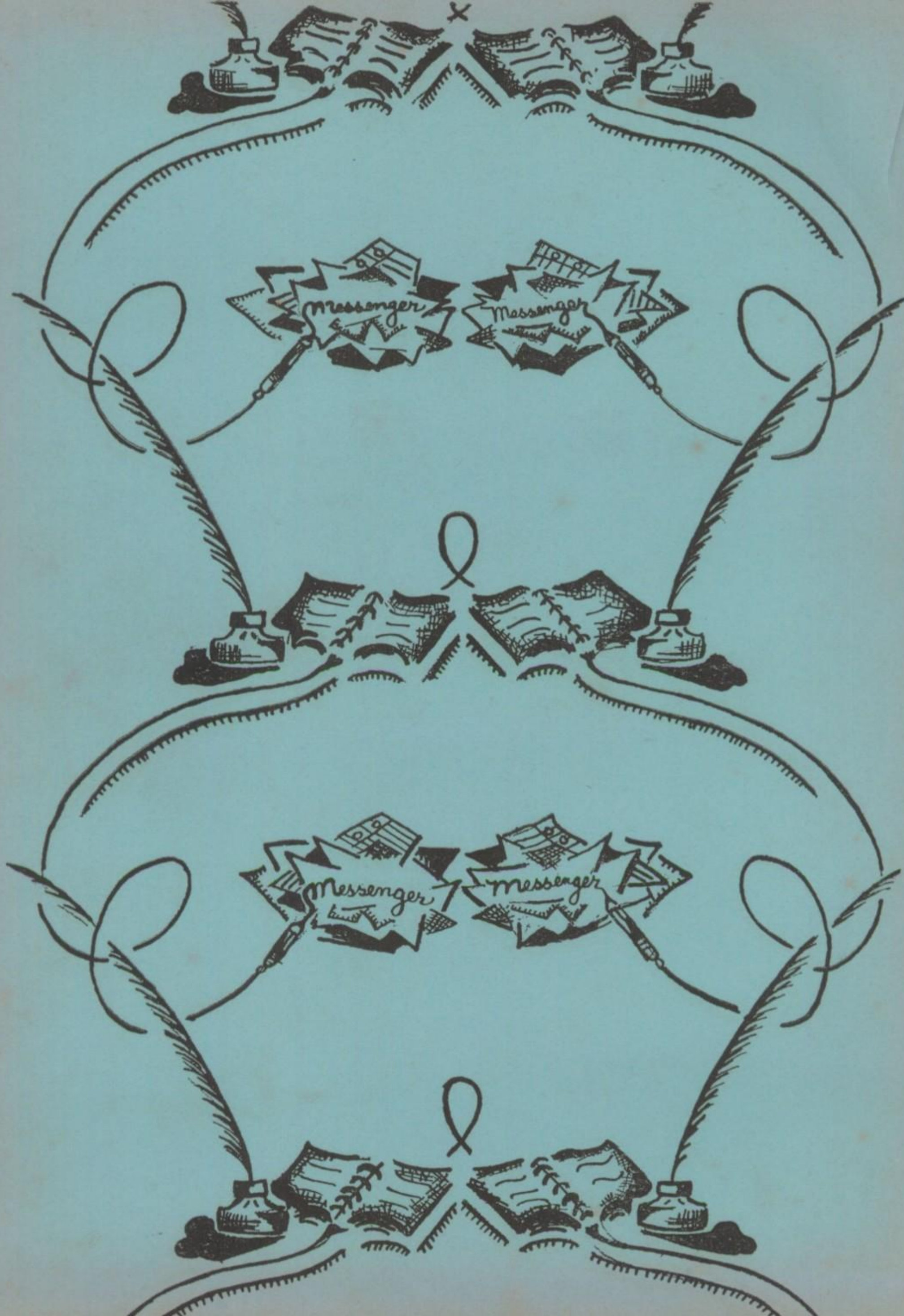
Messenger
Messenger
Messenger
Messenger

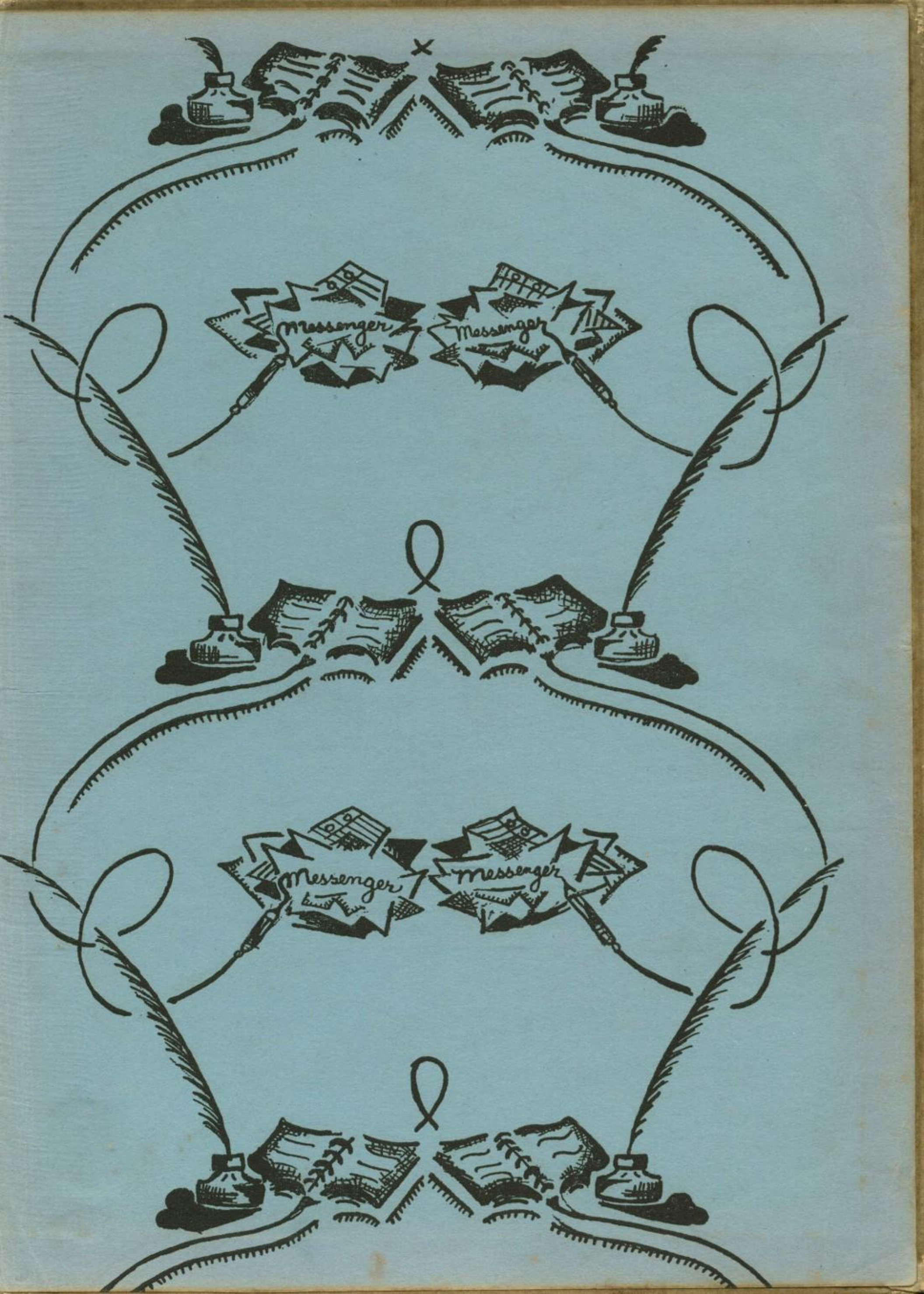
Messenger
Messenger
Messenger
Messenger